

PLAYBILL®



WALNUT STREET THEATRE

PHILADELPHIA, PENNSYLVANIA





FOUNDED 1809

AMERICA'S OLDEST THEATRE — PHILADELPHIA'S MOST POPULAR THEATRE COMPANY

WALNUT STREET THEATRE

825 WALNUT STREET • PHILADELPHIA PA 19107

Dear Theatregoer,

Welcome to another exciting holiday season at the Walnut! The successes we have celebrated over the past 37 seasons as a not-for-profit producing theatre company would not be possible without the support of loyal theatregoers like you. Thank you. You help to make the Walnut the most popular theatre company in Philadelphia and the most subscribed theatre company in the world! And a special welcome to those new to the Walnut. We are delighted you chose to make *Shrek The Musical* part of your holidays!

My wife and I have always loved sharing the holidays with our family and dear friends. It's even more wonderful to share good times with you, our Walnut family. Today, as we celebrate the delightful story of *Shrek The Musical*, you'll see many familiar faces that have come home for the holidays to perform hit songs from the award-winning Broadway musical based on the Oscar-winning movie. I am so thrilled and delighted to share this magical musical with you.

Upstairs in our Independence Studio on 3, we have *The Gifts of the Magi*. In this heartwarming and romantic musical adaptation of classic O. Henry stories, a group of holiday carolers tell the story of Della and Jim, desperately in love with each other but also penniless at the holidays. Their story unfolds in our wonderfully intimate theatre, as the studio transports audiences to the festive streets of New York City on the eve of Christmas in 1905. This holiday production is the perfect way to continue to celebrate the season with your whole family.

We are also proud that our production of Charles Dickens' *A Christmas Carol* remains a must-see Philadelphia holiday tradition. Ebenezer Scrooge and Tiny Tim will fill the hearts of audiences with joy on this very stage.

In addition to our exciting productions for kids, our Theatre School classes and Outreach programs continue to make a positive impact in the region, reaching more than 150,000 children annually. None of this would be possible without you.

For tonight, I invite you to take a break from the hustle and bustle and enjoy our production of *Shrek The Musical*! The entire Walnut family wishes you all the very best this holiday season.

Sincerely,

Bernard Havard, President and Producing Artistic Director



Photo: Mark Garvin



FOUNDED 1809

AMERICA'S OLDEST THEATRE – PHILADELPHIA'S MOST POPULAR THEATRE COMPANY

WALNUT STREET THEATRE

825 WALNUT STREET • PHILADELPHIA PA 19107

BERNARD HAVARD

President and Producing Artistic Director

NOVEMBER 5, 2019 – JANUARY 5, 2020

SHREK THE MUSICAL

Based on the DreamWorks Animation Motion Picture and the book by William Steig

Book and Lyrics by **DAVID LINDSAY-ABAIRE**

Music by **JEANINE TESORI**

Originally produced on Broadway by
DreamWorks Theatricals and Neal Street Productions

Set Design

ROBERT KOVACH

Costume Design

MARY FOLINO

Lighting Design

CHARLIE MORRISON

Puppet Design

RICHARD BAY

Sound Design

ED CHAPMAN

Director of Production

SIOBHÁN RUANE

Stage Managers

KATIE CHANCE

ANGELA CUCCO

Music and Vocal Direction by

CHRIS BURCHERI

Choreography by

ROBBIE ROBY

Directed by

GLENN CASALE

Original Production Directed by Jason Moore and Rob Ashford

“I’m A Believer” by Neil Diamond

Puppets provided by Broadway Sacramento

SPONSORED BY

**STRADLEY
RONON**

MARK D. SYLVESTER

Managing Director

Director of Development

**RICHARD
VAN FOSSEN, JR.**

Director of Education

**T.J.
SOKSO**

Director of Marketing
and Public Relations

ED GILCHRIST

THE CAST

(in order of appearance)

Young Shrek/Dwarf SEAN O'NEILL†, EDDIE SIMS ‡
Shrek NICHALAS L. PARKER*
Princess Fiona JULIA UDINE*
Pinocchio ADAM HOYAK*
Donkey DANA ORANGE*
Lord Farquaad BEN DIBBLE*
Young Fiona MAREN SCHRIVER†, ELLIE BIRON ‡
Teen Fiona CAMRYN JOSEPHINE †, ALEXA HUNT ‡
Dragon DONNIE HAMMOND*

ENSEMBLE

MARK DONALDSON*, DREW FRANKLIN*, DONNIE HAMMOND*, JESSE JONES*,
BONNIE KELLY*, ADAM MANDALA*, KIMBERLY MAXSON*, ELISE MESTICHELLI*,
CARY MICHELE MILLER*, DALLAS PADOVEN*, FRAN PRISCO*,
TAYLOR ELISE RECTOR*, COLLEEN ROBERTS*, AUDREY BIEHL SIMMONS,
CHRIS STEVENS*, ELLIOTT STYLES*

CHILDREN'S ENSEMBLE

Weekday Team†

MIA BOMPENSA, MARLEY ERNENWEIN, DANNY HERNANDEZ, NICKY INTRIERI,
CALEB ROSENFELD, EMMA SCHERZ, JOJO SCHLECHT

Weekend Team‡

PHOEBE HANSON, CECELIA KENT, EMMALYN KOCH, GRETA REBECCA,
AKIVA SCHOSTAK, AANAND SHAH, ALEX VACCHIANO

UNDERSTUDIES

HANNAH GRACE BREED (Ensemble), LAUREN PAIGE BRISTOW (Ensemble),
OLIVIA CRUZ (Ensemble), ZACHARY DEBEVEC (Ensemble), MARLEY ERNENWEIN
(Young Fiona), MIRIAM GRACE (Ensemble), COLLIN HABER (Ensemble), JESSE JONES*
(Donkey), CECELIA KENT (Young Fiona), TAYLOR J. MITCHELL (Ensemble/Dragon),
FRAN PRISCO* (Lord Farquaad), COLLEEN ROBERTS (Princess Fiona),
CHRIS STEVENS* (Shrek), ELLIOTT STYLES* (Pinocchio), DAVID TIBBS
(Ensemble), ALEX VACCHIANO (Teen Fiona), RYAN WOLPERT (Ensemble)

Dance Captain.....MARK DONALDSON

* The Actors and Stage Managers employed in this production are members of Actors' Equity Association,
the theatre union of Professional Actors and Stage Managers in the United States.

†: Performs all Tues.-Fri. evenings, except 11/28, 12/24, 12/25, 1/1
plus matinees 11/29, 11/27, 12/31 and 1/2 and Monday evening 12/23

‡: Performs all evening and matinee shows Sat. and Sun.,
plus matinees 11/21, 12/5, 12/12 and 12/19 and Monday evening at 12/30

The videotaping or other video or audio recording of this production is strictly prohibited.

"I'm A Believer" (Neil Diamond) © 1966 Stonebridge Music, Foray Music.
All Rights administered by Sony/ATV Music Publishing LLC (SESAC), on behalf of
Stonebridge Music, and by Foray Music (SESAC). All rights reserved. Used by permission.

Shrek The Musical

Is presented through special arrangement with Music Theatre International (MTI).
All authorized performance materials are also supplied by MTI.
www.MTIShows.com

SCENES & MUSICAL NUMBERS

Land of Far Far Away

ACT ONE

Scene 1:	Fairytale Book	
	“Big Bright Beautiful World”	Shrek & Mob
Scene 2:	Shrek’s Swamp	
	“Story of My Life”	Pinocchio & Fairytale Characters
	“The Goodbye Song”	Fairytale Characters
Scene 3:	Forest	
	“Don’t Let Me Go”	Donkey
Scene 4:	Lord Farquaad’s Torture Chamber	
Scene 5:	Gates of Duloc	
	“What’s Up Duloc?”	Farquaad & Performers
Scene 6:	Fiona’s Tower	
	“I Know It’s Today”	Young Fiona, Teen Fiona & Fiona
Scene 7:	Sunflower Field	
	“Travel Song”	Shrek & Donkey
Scene 8:	Dragon’s Keep	
	“Forever”	Dragon, Donkey & Knights
Scene 9:	Fiona’s Tower	
	“This Is How a Dream Comes True”	Fiona
Scene 10:	Cliff’s Edge	
	“Who I’d Be”	Shrek, Fiona & Donkey

There will be one 20-minute intermission

ACT TWO

Scene 1:	The Bluff	
	“Morning Person”	Fiona & Bluebird
	“I Think I Got You Beat”	Shrek & Fiona
Scene 2:	Lord Farquaad’s Torture Chamber	
	“The Ballad of Farquaad”	Farquaad & Ensemble
Scene 3:	Old Barn	
Scene 4:	Old Barn	
	“Make a Move”	Donkey & Three Blind Mice
Scene 5:	Abandoned Barn	
	“When Words Fail”	Shrek
Scene 6:	The Red Woods	
	“Morning Person (Reprise)”	Fiona
	“Build a Wall”	Shrek
Scene 7:	The Red Woods	
	“Freak Flag”	Pinocchio & Fairytale Characters
Scene 8:	Shrek’s Swamp	
Scene 9:	Cathedral	
	“This Is Our Story (Big Bright Beautiful World Reprise)”	Shrek
	“Finale”	Company
	“I’m A Believer”	Company

ORCHESTRA

Conductor/Keyboard 2: Chris Burcheri
Associate Conductor/Keyboard 1: Geoffrey Langley
Reed 1 (Piccolo, Flute, Clarinet, Alto Sax): Frank Mazzeo
Reed 2 (Flute, Clarinet, Bass Clarinet, Soprano Sax, Tenor Sax, Baritone Sax): Bob Quaille
Trumpet, Flugelhorn, Piccolo Trumpet: Jim Ward
Trombone, Bass Trombone: Bob Gale; Horn: Lyndsie Wilson
Guitar (Steel Acoustic, Nylon Acoustic, Electric, Archtop, Mandolin): Mike Quaille
Bass (Acoustic, Electric): Fred Weiss; Drums/Percussion: Kevin Blanke
Violin, Concertmaster: Rebecca Ansel

THE CAST



**Ellie
Biron**



**Mia
Bompensa**



**Ben
Dibble**



**Mark
Donaldson**



**Marley
Ernenwein**

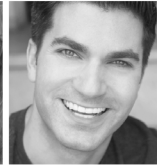

**Drew
Franklin**



**Donnie
Hammond**



**Phoebe
Hanson**



**Danny
Hernandez**



**Adam
Hoyak**



**Alexa
Hunt**



**Nicky
Intrieri**



**Jesse
Jones**



**Camryn
Josephine**



**Bonnie
Kelly**



**Cecelia
Kent**



**Emmalyn
Koch**



**Adam
Mandala**



**Kimberly
Maxson**



**Elise
Mesticelli**



**Cary Michele
Miller**



**Sean
O'Neill**



**Dana
Orange**



**Dallas
Padoven**



**Nicholas L.
Parker**



**Fran
Prisco**



**Greta
Rebecca**



**Taylor Elise
Rector**



**Colleen
Roberts**



**Caleb
Rosenfeld**



**Emma
Scherz**



**Jojo
Schlecht**



**Akiva
Schostak**



**Maren
Schriver**



**Aanand
Shah**



**Audrey
Simmons**

THE CAST



**Eddie
Sims**



**Chris
Stevens**



**Elliott
Styles**



**Julia
Udine**



**Alex
Vacchiano**

WHO'S WHO

ELLIE BIRON (Young Fiona) Grateful to the Walnut for making her dream come true! Credits (WST): *Matilda* (Matilda), *Annie* (Molly). Love to Ima, Dad, Arielle, Saba, Savta, Nana, Gramps, Crystal, Mr. Edwin.

MIA BOMPENSA (Ensemble) is thrilled to return to the Walnut! *Annie* (WST); *Oliver!* (Quintessence); *Wizard of Oz* (BToP); *Legally Blonde Jr.* (HMS); *Annie* (Count Basie). Love to family, friends and teachers.

BEN DIBBLE (Lord Farquaad) Honored to be appearing in his 23rd Mainstage WST production! WST highlights: *Young Frankenstein* (Frederick Frankenstein), *Comedy of Tenors* (Max), *Holiday Inn* (Jim Hardy), *Noises Off* (Garry LeJeune), *Saturday Night Fever* (DJ Monty), *Harvey* (Elwood), *High Society* (Mike), *Dirty Rotten Scoundrels* (Freddy–Barrymore nom.), *The Producers* (Leo–Barrymore nom.), *Arsenic and Old Lace* (Teddy), *9 to 5*, *Hairspray* (Corny Collins), many others. Favorites: *Fun Home*, *Parade* (Barrymore winner), *Herringbone* (Barrymore winner), *Private Lives*, *Henry V*, *Candide*. Love to Amy and the Dibbles.

MARK DONALDSON (Ensemble/Dance Captain) Walnut Street Theatre: *Matilda* (Michael Wormwood). National Tours: *Fiddler on the Roof* starring Harvey Fierstein, *Cats* (Mungojerrie). Regional: Sacramento Music Circus, TUTS, North Shore, Maltz-Jupiter, Fulton, Flat Rock, Arvada Center. BFA from The Hartt School. Love to Mom and Dad! @ markyd1982

MARLEY ERNENWEIN (Ensemble; u/s Young Fiona) WST debut! Thanks to Bernard, Glenn, Robbie, Rita! Favorites: *The Music Man* (Amaryllis), *High School Musical Jr.* (Sharpay), and *Annie Jr.* (Annie). Love to my family and friends!

DREW FRANKLIN (Ensemble) Broadway: *R&H Cinderella*. NYC: *Lady Be Good* (with Tommy Tune), *Where's Charley?*, *Elf*, Radio City Christmas Spectacular. Tours: *Something Rotten*, *White Christmas*, *Elf*, *Cats*, *A Chorus Line*. Previous Walnut: *Young Frankenstein*, *Curtains*, *How to Succeed...* and *Memphis*. Thanks to Glenn and Robbie! For Mom. Happy Holidays!

DONNIE HAMMOND (Dragon/Ensemble) Regional: *In the Heights* (Geva Theatre & Hangar Theatre), *Hands on a Hardbody* (Theatre Under the Stars). Philadelphia: *King Lear* (Quintessence Theatre Group) *The Color Purple* (Theatre Horizon), *In the Heights* (Walnut Street Theatre) *Ghost* (Media Theatre), *Rent* (Bucks County Playhouse), *Jamaica* (Prince Music Theater). Grateful to be back on the Walnut stage. God in all things. Love you this much Umi.

PHOEBE HANSON (Ensemble) is thrilled to make her debut at WST! Credits: *Lion King Jr.*, *Seussical The Musical*, and *Wizard of Oz*. Many thanks to wonderful friends, Mom and Dad, Chloe, Grandparents, and Kim Williams at MAPA.

DANNY HERNANDEZ (Ensemble) Walnut debut! Favorite performances include: *Frozen Jr.* (Olaf), *Wizard of Oz* (Scarecrow), *Mary Poppins* (Michael), *Aladdin Jr.* (Aladdin) and *Newsies* (Romeo). Thanks to his biggest supporters, Mami and his four sisters, and to WST!

ADAM HOYAK (Pinocchio) Happy to be back at The Walnut! Favorite credits: *Matilda* (Walnut), *Honk!* (Delaware Theatre Co.), *Triumph of Love* (Bristol Riverside), *Ragtime*, *John & Jen* (The Eagle Theatre), *Altar Boyz*, *Dogfight* (11th Hour), and *Black Nativity* (Theatre Horizon - Barrymore Award, Best

WHO'S WHO

Ensemble in a Musical). BFA from UArts. Many thanks to the Walnut team, cast and crew. My love to Eric. Next up: *Hair* (The Eagle Theatre). Instagram: @ahoymatey7

ALEXA HUNT (Teen Fiona) is so excited for her Walnut debut! Recent regional Credits: Amanda in *Matilda* (Surflight), Ensemble in *Elf the Musical* (Surflight), Baby June in *Gypsy* (Arden), Young Fan/Ensemble in *Ebenezer* (Resorts Casino).

NICKY INTRIERI (Ensemble) is honored to be back at The Walnut after his debut in *Matilda* last year! Big thanks for all the love and support!

JESSE JONES (Ensemble; u/s Donkey) Regional: Alliance Theater, North Carolina Theater, Sacramento Music Circus, Walnut Street Theater, Barter Theater, Gateway Playhouse, Media Theater, North Shore Music Theater, Arkansas Rep, Riverside Theater Vero, Olney Theater. Other: Original Cast "Dream Along with Mickey" and "Totally Tomorrowland Christmas" (WDW Magic Kingdom), Opera Philadelphia. Thank you, God for everything. Jones.biz

CAMRYN JOSEPHINE (Teen Fiona) Grateful for WST debut! *Annie* (Annie/GOCTC), *Freaky Friday* (Ellie/Gateway), *A Little Princess* (Jessie/KOTA). Thanks: Danielle Brindisi/BeYou Arts, Jessi Clayton/ThePrep. Love to family! Instagram: @camrynjosephine

BONNIE KELLY (Ensemble) is happy to bring holiday magic to the Walnut! WST Credits: *Holiday Inn* (Lila Dixon), ensembles of *Young Frankenstein* and *Wizard of Oz*. Other credits include *Nice Work If You Can Get It* (Sacramento Music Circus) Tours: *Beauty and the Beast* (Silly Girl) and *A Chorus Line* (Bebe). @Bondooz for more things theater and Philly fitness!

CECELIA KENT (Ensemble; u/s Young Fiona) is thrilled to make her WST debut! She has studied dance (Metropolitan Ballet), voice (Jen Creed) and acting (WST classes). Thanks to her family and friends for their support!

EMMALYN KOCH (Ensemble) is thrilled to make her Walnut debut! Her favorite roles from her five years of performing include Wendy Darling and Belle.

ADAM MANDALA (Ensemble) is thrilled to be returning to the Walnut Street Theatre! Regional: *Legally Blonde: The Musical* (WST), *Mamma Mia* (WST and Riverside); *Evita* (Riverside); *Newsies* (Coastal Carolina); *West*

Side Story (Finger Lakes MTF). Television: "iCarly" (featured dancer). Cruise: Royal Caribbean International. Adam is a proud alum of Temple University. For Grandma Annie and Samantha Cobb. @adammandallla

KIMBERLY MAXSON (Ensemble) is incredibly thankful to be back at the Walnut! Credits: *Holiday Inn*, *Mamma Mia!*, *A Funny Thing...Forum*, *9 to 5* (WST) *Gypsy*, *Billy Elliot*, *Beehive*, *Beauty and the Beast*, *Hello, Dolly!* (Media Theatre), *Cabaret*, *The Producers* (BCCPA), *Heathers* (Eagle Theatre), *Crazy for You* (Candlelight Theatre), *Mary Poppins* (OCTC), *Chicago* (Maples Rep). Love to my family and friends!

ELISE MESTICHELLI (Ensemble) is thrilled to making her Walnut Street Theatre debut right near her hometown! Her favorite credits include C.H.E.R.Y.L. The Robot ("Unbreakable Kimmy Schmidt," Season 4), *Thoroughly Modern Millie* and *Chasing Rainbows* (Goodspeed Opera House), and *42nd Street* (The Lex). She would like to thank her friends, family, teachers, LDC Artist Rep and TSDC for their constant support. @elmesticelli

CARY MICHELE MILLER (Ensemble) is grateful to be back! WST favorites: *Young Frankenstein*, *Holiday Inn* (Linda Mason); *Matilda* (Alice); *H2\$* (Smitty); *Elf* (Deb); *State Fair* (Margy); *Peter Pan* (Peter Pan); *Carousel* (Carrie). Other favorites: *Little Women* with Maureen McGovern; *Seussical* with Cathy Rigby; Sandra, *Big Fish* (11th Hour). Love to Aaron and our favorite production Maddie.

SEAN O'NEILL (Young Shrek/Dwarf) is 12 years old and attends Strath Haven Middle School. Previously seen in *Matilda* and *Christmas Carol*. Thankful to be back home with my Walnut family!

DANA ORANGE (Donkey) is thrilled to be on the Mainstage in a role that he has been waiting for! WST '16 Acting Apprentice. Walnut: *Sister Act*, *A Christmas Carol*, *Skippyjon Jones*, *StinkyKids*. Other credits: *In The Heights* (Park Playhouse), *Ragtime* (Eagle Theatre), *Evita* (Resident Theatre Company). Thank you to the WST team and my incredible support system! Next up: *Hair* (Eagle Theatre).

DALLAS PADOVEN (Ensemble) is so honored to be returning to the Walnut. N.Y.C.: *Wonderful Town*, *Calamity Jane*. Regional work includes: *Damn Yankees* (Sacramento Music Circus); *Footloose*, *Legally Blonde*, *Wedding*

WHO'S WHO

Singer, Gypsy (Pittsburgh CLO); *West Side Story* (Media Theatre). Graduate of Cincinnati Conservatory of Music, and proud member of AEA. Thank you Mom, Dakota and of course Zach. DallasPadoven.com

NICHALAS L. PARKER (Shrek) Happy to return! Recent credits: *Civil War Voices*, *A Funny Thing Happened...*, *The Wizard of Oz*, and *Peter and the Starcatcher* (WST). Graduate of The University of the Arts, and former WST Acting Apprentice. He would like to thank Bernard, Glenn, Robbie, Charlotte, his wonderful wife Jasmine, and his family for all of the support.

FRAN PRISCO (Ensemble; u/s Lord Farquaad) is thrilled to be back for his 35th WST production! He has served as an actor, a director, an emcee, and occasionally he has even served drinks at the Lobby bars! And now he'd be thrilled to serve as your tour guide. That's right! Check out walnutstreettheatre.org and book a tour of this historic theatre with Fran! Thanks to the Walnut family! This one is for Aunt Joanne.

GRETA REBECCA (Ensemble) Walnut debut! Past favorite roles: *Les Misérables* (Little Cosette), *A Christmas Story* (Nancy). Love to family, friends, coaches, and Ms. Filippo. Psalm 149:3. Thanks WST!

TAYLOR ELISE RECTOR (Ensemble) is thrilled to be returning to The Walnut Street Theater after performing in *Mamma Mia!* Recent credits include: *The Producers*, *A Chorus Line* (Bucks County Center for the Performing Arts), *Elf The Musical* (Olney Theatre Center). Love to family and friends! Instagram: @trector1 taylorelisector.weebly.com

COLLEEN ROBERTS (Ensemble; u/s Princess Fiona) is delighted to be back home at the Walnut! National Tour: *Disney's Beauty and the Beast*. NYC: The Floorshow, Pre-Show, The Storm the Musical. Regional: *Holiday Inn* (WST), *42nd Street*, *West Side Story*, *Irving Berlin's White Christmas*. Love to family, friends, and all my teachers. Colleen-Roberts.com.

CALEB ROSENFELD (Ensemble) is thrilled to return! WST: *Matilda* (Nigel). Other favorites: *Newsies* (Les); *Guys and Dolls Jr.* (Nicely-Nicely). Thanks to the Walnut, my teachers, Mom, Dad, and Asher.

EMMA SCHERZ (Ensemble) is thrilled to be making her Walnut debut! Credits include: *The Crucible*, *The Music Man*, *One Unforgettable*

Christmas, and *Number the Stars*. Love to my family & friends!

JOJO SCHLECHT (Ensemble) is delighted to be back! Regional theatre credits: *Matilda* (Lavender, WST), *Honk!* (Duckling, Delaware Theatre Company). Much gratitude to the Walnut for this opportunity! Love to Family!

AKIVA SCHOSTAK (Ensemble) is so thankful to be at Walnut again! Credits: *Matilda* (Bruce, WST) and *Lion King Jr.* (Ed, Ritz Theatre Company). Love to Mom, Dad and Hoodie!

MAREN SCHRIVER (Young Fiona) is beyond excited to be a part of *Shrek The Musical* at the Walnut! Credits: *Matilda* (WST). Love and gratitude to Bernard, Rita, the entire WST staff, Mom, Dad, my talented sisters Wallis and Soleil, and my whole family! facebook.com/marenschriver/

AANAND SHAH (Ensemble) is delighted to continue with WST (from Kids Series to Mainstage!) Aanand thanks his family and friends for their encouragement and guidance. aanandshah.com

AUDREY SIMMONS (Ensemble) is thankful to be spending the holidays at the Walnut! Previously seen in *Young Frankenstein*, *Legally Blonde*, and *Holiday Inn*. Other regional credits include: *The Drowsy Chaperone*, *A Chorus Line*, *West Side Story*, *Dirty Rotten Scoundrels*, *Cabaret*. Proud alum of UArts. Audrey also enjoys teaching as a certified ballroom instructor. Visit audreysimmons.com for more!

EDDIE SIMS (Young Shrek/Dwarf) Seventh grader at Fugett. Grateful to be back after *Matilda* at WST (Nigel). Thanks to Limelight PAC. Love to Weezie, Paco, and friends at UMCWC.

CHRIS STEVENS (Ensemble; u/s Shrek) is overjoyed to return to the Walnut this holiday season. National Tours: *Jersey Boys* (Nick Massi), *Mamma Mia!* (Sky), *Cats* (Rum Tum Tigger). Regional: *Elf* (Buddy), *Grease* (Kenickie), and *Tarzan* (Tarzan). Solo shows: *Linin' the Dream* and *Unwritten* at 54 Below. Gratitude to this enchanted cast and creatives, and my dream team at B.W.A. Endless love to Mom, Dad, Brett, and Jeffrey. Follow: @CJStevens421

ELLIOTT STYLES (Ensemble, u/s Pinocchio) is absolutely stoked to be a part of his third show at the Walnut exactly a year since he first set foot on this stage in *Matilda*. B.F.A. Musical Theatre,

WHO'S WHO

University of Michigan (2018). Regional: *Legally Blonde The Musical*, *Matilda* (WST), *West Side Story* (Virginia Rep.), and *Boeing Boeing* (Santa Rosa Summer Rep.). Thanks to Matt, Steve, Brent, Vince, Linda, Howard, Pat, and Max. IG: @erjstyles

JULIA UDINE (Fiona) is thrilled to return to the Walnut! Credits include: *Tell Me on a Sunday* (Walnut), *The Phantom of the Opera* (Christine Daae) on Broadway and 25th Anniversary US tour, City Center's *Pirates of Penzance* (Mabel), *Jacks Back* (Jenny). TV credits: "Law and Order SVU," "All My Children." So much love and thanks to her supportive family and friends!

ALEX VACCHIANO (Ensemble; u/s Teen Fiona) is thrilled to make her regional theatre debut. Past roles include Lavinia (*A Little Princess/KOTA*), Fiona (*Shrek/ACANY*), Gertrude McFuzz (*Seussical/ACANY*). Thanks to her family, Jeanai, WST and Carson-Adler.

DAVID LINDSAY-ABAIRE (Book and Lyrics) is a Pulitzer Prize winning playwright, screenwriter, lyricist and librettist. His most recent play, *Ripcord*, was produced at Manhattan Theatre Club. His previous play *Good People* premiered on Broadway, was awarded the New York Drama Critics Circle Award for Best Play, The Horton Foote Prize, The Edgerton Foundation New American Play Award, and two Tony nominations. His play *Rabbit Hole* received the Pulitzer Prize for Drama, five Tony nominations, and the Spirit of America Award. David also wrote the book and lyrics for *Shrek the Musical*, which was nominated for eight Tonys, four Oliviers, a Grammy, and earned David the Ed Kleban Award as America's most promising musical theatre lyricist. David's other plays include *Fuddy Meers*, *Kimberly Akimbo*, *Wonder of the World* and *A Devil Inside*, among others. In addition to his work in theatre, David's screen credits include his film adaptation of *Rabbit Hole*, Dreamworks' *Rise of the Guardians*, and the upcoming *Family Fang*, starring Nicole Kidman, Christopher Walken and Jason Bateman.

JEANINE TESORI (Music) won the Tony Award for Best Original Score with Lisa Kron for the musical *Fun Home*. She has also written Tony-nominated scores for *Twelfth Night* at Lincoln Center; *Thoroughly Modern Millie* (lyrics, Dick Scanlan); *Caroline, or Change* (lyrics, Tony Kushner); and *Shrek The Musical* (lyrics, David Lindsay-Abair). The production of *Caroline, or Change* at the National Theatre

in London received the Olivier Award for Best New Musical. Her 1997 Off-Broadway musical *Violet* (lyrics, Brian Crowley) opened on Broadway in 2014 and garnered four Tony nominations, including Best Musical Revival. Opera: *A Blizzard on Marblehead Neck* (libretto, Tony Kushner; Glimmerglass) and *The Lion, The Unicorn, and Me* (libretto, J. D. McClatchy, Kennedy Center). Music for plays: *Mother Courage* (dir. George C. Wolfe, with Meryl Streep and Kevin Kline), John Guare's *A Free Man of Color* (Lincoln Center Theater, dir. George C. Wolfe), and *Romeo and Juliet* (Delacorte Gala). Film scores: *Nights in Rodanthe*, *Every Day*, and *You're Not You*. Ms. Tesori is a member of the Dramatists Guild and was cited by the ASCAP as the first female composer to have two new musicals running concurrently on Broadway. She was the founding artistic director of Encores! Off-Center at New York City Center, and a lecturer in music at Yale University. Most of all, she is the proud parent of Siena Rafter.

GLENN CASALE (Director) Broadway: *Peter Pan* starring Cathy Rigby (Tony Award nomination Best Revival), filmed by A&E (two Emmy Awards). Off-Broadway: *The Property Known as Garland*, *Dragapella* at Studio 54 (Drama Desk and Lucille Lortel Award Nominations for Best Production). International: For Stage Entertainment and Disney Theatrical: *Disney's The Little Mermaid*, *Beauty and the Beast*, and *The Wiz*. Tours and Regional Theater: *Disney's The Little Mermaid*, *The Hunchback of Notre Dame*, *Doctor Dolittle*, *Camelot*, *Ballroom*, *Wrestlers*, *From the Top*, *Company*, *Bingo!*, *Anything Goes* (Ovation Award-winning Best Musical) for Reprise, and *The Prisoner of Second Avenue*. Television directing credits include: ABC TV's "The Faculty" starring Meredith Baxter and "The Wayans' Brothers." Glenn is on the staff of the California Musical Theater in Sacramento.

ROBBIE ROBY (Choreographer) is delighted to join the Walnut Street Theatre family! Choreography credits: *Broadway Backwards* (New Amsterdam Theatre; NYC), *Shrek* (Sacramento Music Circus), *Disney's Beauty and the Beast* (La Mirada and Pittsburgh CLO), *Disney's The Little Mermaid* (The 5th Avenue Theatre), *Hairspray* (Sugar Loaf PAC), and *Little Shop of Horrors* (Sacramento Music Circus). Select associate credits: *Chasing Rainbows: The Road to Oz* (Paper

WHO'S WHO

Mill Playhouse), and *The Flamingo Kid* (world premiere, Hartford Stage). As a performer, Robbie was the dance captain for the Broadway/Touring productions of *Hairspray*, *Billy Elliot*, and *Monty Python's Spamalot*.

CHRIS BURCHERI (Music and Vocal Direction) is excited to be continuing his first season as the Walnut's Mainstage music director with *Shrek*, after recently music directing *Young Frankenstein*. Prior to this season, he served as the associate conductor on *Holiday Inn* and *Annie*. Based in Philadelphia, he has also music directed at Rutgers-Camden, Friends Central School, and the WST for Kids series, where his musical arrangements can be heard in *A Christmas Carol*. He is a graduate of the University of Pennsylvania. Thank you to Bernard and Mark for this opportunity. Love to Mom, Dad, Lauren, and Maura.

ROBERT KOVACH (Set Design) has had the honor to design for the Walnut Street Theatre since 2006. Special thanks to Bernard and Mark for the years of opportunities. My family and I appreciate it. An award-winning designer who has designed for Off-Broadway, tours, and theatre throughout the US & Internationally. Robert and his team have designed, managed, and produced corporate events, product launches, general session, and keynotes for Fortune 500 companies including INTEL, KPMG, Milwaukee Tool, and Chevrolet. KovEntertainment.com

MARY FOLINO (Costume Design) is currently WST's Costume Shop Manager, having previously worked as the Costume Director of the Milwaukee Repertory Theater, and the Assistant Costume Shop Manager here at WST. Favorite WST designs include *Peter and the Starcatcher*, *South Pacific*, *Forum*, *Annie*, *The Humans*, *Holiday Inn*, *Matilda*, *A Comedy of Tenors*, and *The Curious Incident of the Dog... Nighttime*. Many thanks to the WST family, all my collaborators on this piece, and the amazing costume and wardrobe staff!

CHARLIE MORRISON (Lighting Design) National/international tours/NYC: *Disney's The Little Mermaid*, *A Christmas Story: The Musical*, *Dr. Seuss's How the Grinch Stole Christmas: The Musical* (NYC, Grand Ole Opry, US Tour), *A Chorus Line* (U.S., Japan, and China), *Chitty Chitty Bang Bang*, *Miss Saigon*, *Aida* (U.S. and Asia), and many others. Regional: Paper Mill Playhouse, Guthrie Theater, Shakespeare Theatre Company (D.C.), Goodspeed Musicals, Seattle Repertory, Seattle

5th Avenue, Sacramento Music Circus, Theatre Under the Stars, and many others. Charlie is the recipient of two Helen Hayes Awards for Outstanding Lighting Design. cmlighting.com

ED CHAPMAN (Sound Design) Walnut Street Theatre: *Young Frankenstein*, *In the Heights*, *Mary Poppins*, *Wizard of Oz*, *Annie*. Broadway: *Ink* (2019 Tony-nomination Best Sound Design; Associate Designer) and *Travesties* (2018 Tony-nomination Best Sound Design; Associate Designer). Touring Productions: *Disney's The Little Mermaid*, *A Christmas Story*, *How the Grinch Stole Christmas*, *Guys and Dolls*, *The Producers*. Other: *Holiday Inn* (2018 SALT Award nomination), *Mamma Mia!* (2016 Berkshire Theatre Award nomination). Love to John and Gayle, Kate, Mary Ann, Johnny, and Eddie.

KATIE CHANCE (Stage Manager) is happy to join the stage management team at Walnut Street Theatre. Prior to moving back to her hometown of Philadelphia, Katie worked primarily in Washington, DC, where she was the Resident Assistant Stage Manager at Woolly Mammoth Theatre Company. She also worked at many other theaters along the way. Favorites: Studio Theatre, Signature Theatre, and Contemporary American Theater Festival. Hi Silje and Momert!

ANGELA CUCCO (Stage Manager) is happy to be back at the Walnut for her tenth season! Previously, she stage managed for six seasons upstairs in the Independence Studio on 3. Other stage management credits include Williamstown Theatre Festival, George Street Playhouse, Vineyard Playhouse, Skyline Theatre Company, New York International Fringe Festival and Philly Fringe. Many thanks to Mom, Dad, Laurie, Anthony, Dante and the WST family. Love to David.

SIOBHÁN RUANE (Director of Production) This is Siobhán's seventh season at the Walnut. With almost 20 years in the business, Siobhán has worked internationally as a Production Manager and Stage Manager. Previously, Siobhán held the faculty position of Stage Management Advisor at Florida State University's School of Theatre. Additional credits include Cirque du Soleil, Norwegian Cruise Line, Cirque Productions, and various regional theatres. Siobhán holds an undergraduate degree from Rutgers University, an MFA from the University of Delaware, and is (proudly!) originally from the Jersey Shore.

WHO'S WHO

MARK D. SYLVESTER (Managing Director)
Mark is proud to be celebrating his 26th season at the Walnut. His extensive career has spanned Summer Stock to Broadway as an actor, stage manager, box office treasurer, theatre manager, marketing and public relations director and general manager. After several years working with commercial theatre he has devoted his career to non-profit theatre companies since 1987. To date, Mark has been associated with more than 450 stage productions. An avid collector of musical theatre recordings, his collection contains over 3,000 cast albums from around the world. Widely regarded as a theatrical marketing expert, Mark lectures and consults with organizations internationally. He has served on several boards including seven years with the National Alliance for Musical Theatre where he now holds the honorary position of Board Emeritus and the Advisory Committee of Samuel French, the international play publisher and licensing company. With Bernard Havard he co-authored the book *Walnut Street Theatre*. Since he joined the Walnut in 1994 it has become the most subscribed theatre company in the world.

BERNARD HAVARD (President and Producing Artistic Director) *Vox Populi* (The Voice of the People) was written on the Walnut Playbills in the 1800s. Whenever the Walnut has strayed from a populist program, the theatre has gone bankrupt. When I came here 37 years ago, we had no programs and no audience. Today we enjoy the largest subscription of any theatre in the world. So, my thanks to our loyal audience and a warm welcome to newcomers who enjoy and believe in what we do. I have tremendous admiration for the artists who have dedicated their lives to the theatre and the Walnut, in particular. Our theatre is a non-profit 501-C3 institution and we rely on contributed income to extend our reach into the community. Last season we reached more than 172,000 students in our city schools. We have 30 trustees who give their time, wisdom and contributions to help guide this historical treasure. I came to the Walnut in 1982, and I am as excited now about our future as I was in the beginning. My heartfelt thanks to all who enter this theatre. For my biography, go to AboutUs on our web site at WalnutStreetTheatre.org.

COMING ATTRACTIONS AT THIS THEATRE!

MAINSTAGE

- *A Woman of No Importance*
(January 14 – March 1)
- *The Best Man*
- *The Bodyguard*

INDEPENDENCE STUDIO ON 3 Intimate Stories in an Intimate Space

- *The Gifts of the Magi*
(November 12 – December 22)
- *Thurgood*
- *Popcorn Falls*
- *Edward Albee's A Delicate Balance*

WST FOR KIDS

- *A Christmas Carol*
(November 30 – December 22)
- *Grace for President*
- *Junie B. Jones: The Musical*
- *Nate the Great*

WALNUT STREET THEATRE SCHOOL

Contact us about our current classes and the Spring 2020 semester beginning January 28. Call 215-574-3550, ext. 510 or register on-line at walnutstreettheatre.org

Buy a subscription
or individual tickets
at **215-574-3550** (10am–10pm),
WalnutStreetTheatre.org
or Ticketmaster.com, 800-982-2787

CONNECT WITH US!

Like us on Facebook
[Walnut Street Theatre](https://www.facebook.com/WalnutStreetTheatre)

Join us on Twitter
[@WalnutStTheatre](https://twitter.com/WalnutStTheatre)

Post your photos
on Instagram
[@WalnutStreetTheatre](https://www.instagram.com/WalnutStreetTheatre)

Watch our videos
on YouTube!
[Walnut St. Theatre](https://www.youtube.com/WalnutStTheatre)

WALNUT STREET THEATRE
825 Walnut Street, 215-574-3550

BOARD OF TRUSTEES

President..... **Bernard Havard**
Chair..... **Scott Rankin**
Immediate Past Chair..... **Richard A. Mitchell, Esq.**
Chairman Emeritus..... **Louis W. Fryman, Esq.**
Chairman Emeritus..... **Matthew Garfield**
Chairman Emeritus..... **John D. Graham**
Vice Chair/Secretary..... **Ramona Gwynn**
Vice Chair..... **Francis J. Mirabello, Esq.**
Treasurer..... **Robert L.B. Harman**

David S. Blum
Ronald E. Bowlan
Jeffrey Ferro
Christopher Franklin
Jack R. Garfinkle, Esq.
Gerald T. Hathaway, Esq.
Denise Daher Hodgson
Audrey Merves

Patrick Mullen
Keith D. Schneck
James D. Scully, Jr.
Jon C. Sirlin
Ellen Tobie
Todd C. Vanett
Richard Woosnam

ALUMNI TRUSTEES

Ashok N. Bakhru, Bruce Belzak, George M. Chamberlain, Jr.,
Thomas J. Coultas, Louis J. D'Ambrosio, Allan M. Dabrow,
Joseph E. Ellis, Sr., Barry Genkin, Albert A. Giagnacova,
ChFC, CLU, Terry Graboyes, Michael Hagy, Joanne Marie
Harmelin, Jeremy D. Johnson, Kenneth E. Kirby, Robert
A. Korn, Ben Lipitz, Theresa E. Loscalzo, Esq., Craig R.
MacQueen, James E. Marks, Kyle Anne Mickliff, George
W. Murphy, Ann Marie Richter, Renee H. Rollin, Dolly
Beechman Schnall, Martin W. Spector, James M. Tholey

HONORARY MEMBERS

Mr. Charles Fuller, Ms. Carole Haas Gravagno,
Ms. Anne Jackson, Mr. Stephen Sondheim,
Hon. Mark Squilla, Ms. Lily Tomlin

WALNUT STREET THEATRE STAFF

ARTISTIC

President and Producing

Artistic Director..... **Bernard Havard**
Assistant to the Producing Artistic Director/
Casting Director..... Rita Sirianni
Casting/Literary Apprentice..... Juliana Whelan

ADMINISTRATION

Managing Director..... **Mark D. Sylvester**
Company Manager..... **Daniel Ludwig**
Karabell Management Apprentice..... Emma Kuske
Controller..... **Michael S. Armento**
Assistant to the Controller..... Lidwina Lo
Accounts Payable..... Siona Grika
Audience Services Manager..... **Angella Evans**
Assistant Audience Services Manager..... Benjamin Deivert
Audience Services Apprentices..... Maria Carroll,
Crys Clemente
Refreshment Services Manager..... **Mary Kate McMullen**
Facilities Manager..... **Bruce Myers**
Assistant to the Facilities Manager..... Tony Sample
Environmental Services..... Purnell Autry, Kiesha Bailey,
Greg Cook, Denise Edwards, Demetrius Hill,
Yuri Jenkins, Camielle Johnson, Victoria Robinson

DEVELOPMENT

Director of Development..... **Richard Van Fossen, Jr.**
Assistant Director of Development..... Maura Ricci
Development Assistant..... Daniel Lord
Development Associate..... Alexa Golieb
Grant Writer..... Faith Goldenstein

EDUCATION

Director of Education..... **T.J. Sokso**
Assistant Director of Education..... Amanda Pasquini
Education Programs Associate..... Nate Golden
Resident Teaching Artist..... Ali Walker
Education Apprentice..... Quanece Thompson
Acting Apprentices..... Oliver Feaster, Jasonica Moore,
Andrew Mullin, Sam Paley,
Theatre School Faculty..... Jessica Bedford Close,
Jesse Bernstein, Sarah Biddle, Jared Calhoun,
Milena Olson, Sharon Geller, Miriam Grace, Heidi Hayes,
Julia Kershetsky, Kimberly Maxson, Drucie McDaniel,
Taylor Mitchell, Nick Parker, Susan Riley Stevens,
Faith Sacher, Peter Schmitz, Jacob Schrimpf,
Devon Sinclair, Rita Sirianni, David Stradley, Jacob Tischler

MARKETING

Director of Marketing and Public Relations..... **Ed Gilchrist**
Communications and PR Manager..... Daniel Lopez
Marketing and PR Associate..... Sarah Biddle
Outbound Sales Manager..... Nasseem El
Public Relations Apprentice..... Kevin Vestal
Marketing Apprentice..... Meri Mauro
Box Office Treasurer..... **Rick Dougherty**
Assistant Box Office Treasurer..... Tom Brzozowski
Ticketing Services Manager..... **Matthew Morrell**
Associate Ticketing Services Manager..... Ava DeFrancesco
Ticketing Services Associate..... Joelle Paull
Subscriptions Apprentice..... Naomie Castin
Senior Ticketing Service Agents..... Elizabeth Childs,
Shay Columbus, Sam Fineman, Liam Mulshine,
Cynnda Purnell, Amanda Robinson, Onya Russell,
Grace Taraborrelli
Senior Outbound Sales Agents..... Joseph Bolc,
Omar Cameron, Mark Doncio, Maria Gulang,
Andre Mack, Keith Porter, Sal Testa,
Rob Waldman, Elliot Waters, Hardie Wedeen

PRODUCTION

Director of Production..... **Slobhán Ruane**
Assistant Production Manager..... Lindsay Cook
Production Associate..... Megan Lampron
Production Management Apprentice... Kat Margaret Phifer
Stage Managers..... **Katie Chance, Angela Cucco**
Stage Management Apprentices..... Patrick L. Johnson,
Christian Marshall
Studio 3 Stage Manager..... Kelly Schwartz
Studio 3 Stage Management Apprentice... Julianna Holzmann
Technical Director..... **Brian Froonjian**
Assistant Technical Director..... Kyle Amick
Shop Management Apprentice..... Mikayla Fancella
Head Carpenter..... Jeremy Webb
Carpenters..... Rob Cortez, Charlie Margies,
Sean Dembeck, James Murphy
Carpentry Apprentices..... Kerry Frank, Kelly Palmer
Scenic Charge..... Leslie Curd
Assistant to the Scenic Charge..... Sarah Ganek
Scenic Artists..... Radha Vakharia, Leighann Westermeyer
Scenic Apprentice..... Diane Zimmerman
Properties Manager..... **Greer Duckworth**
Properties Associate..... Leighann Westermeyer
Properties Management Apprentice..... Lea Burylew
Head Properties Artisan..... Natalie Reichman
Properties Artisan..... Davis Caramanico
Properties Artisan Apprentices... Matthew Barth, Emily Davis
Costume Shop Manager..... **Mary Folino**
Assistant Costume Shop Manager..... Rebecca Dwight
Costume Apprentices..... Carly Polizzi, Tori Lewis
Lead Dresser..... Alison Levy
Dressers..... Amari Callaway, Anya Loverdi, Aria Durso
Stitchers..... Kayla Speedy, Sarah Mitchell,
Abigail Stenner, Gretchen Ellis,
Natalia de la Torre, Morgan Porter
Wig Designers..... The Wig Associates
Makeup Designer..... Dena Olivieri

Wig Apprentice Emily Fox
 Child Coordinator Alex Bjornsson
 Assistant Child Coordinator Grace Taraborrelli
 Stage Crew
 Head Electrician Matthew Sanatore
 Head Sound Adam Orseck
 Head Props Valerie Bannan
 Seasonal Assistant Lighting John Szarka

Stage Crew Apprentice Andrew Martinez
 Costume Stock Coordinator Katie Yamaguchi
 Load-In Manager Matt DeMascolo
 Assistant Lighting Designer Sasha Anistratova
 Additional Costumes designed by Kathryn Bergh
 Keyboard Programming John Elderidge
 Costumes provided by 3-D Theatricals
 Doctors Jeff. Fam. Med. Assoc., Jeff. Otolaryngology



Actors' Equity Association (AEA), founded in 1913, represents more than 45,000 actors and stage managers in the United States. Equity seeks to advance, promote and foster the art of live theatre as an essential component of our society. Equity negotiates wages and working conditions, providing a wide range of benefits for its members, including health and pension plans. AEA is a member of the AFL-CIO, and is affiliated with FIA, an international organization of performing unions. The Equity emblem is our mark of excellence. actorequity.org



UNITED SCENIC ARTISTS REPRESENTS DESIGNERS FOR THE AMERICAN THEATRE



MUSICIANS REPRESENTED BY THE AMERICAN FEDERATION OF MUSICIANS



BACKSTAGE EMPLOYEES AND SCENE SHOP EMPLOYEES ARE REPRESENTED BY THE INTERNATIONAL ALLIANCE OF THEATRICAL STAGE EMPLOYEES. (I.A.T.S.E.)



The Director and Choreographer are members of the STAGE DIRECTORS AND CHOREOGRAPHERS SOCIETY, a national theatrical labor union.

PROUD MEDIA PARTNERS FOR THE 2019–20 SEASON



6abc is Philly Proud and honored to support the work and mission of Walnut Street Theatre, the oldest theatre in America! What is Philly Proud? All across the Delaware and Lehigh Valleys, people of all ages are doing wonderful things to improve their communities, and to make life better for their neighbors and friends. Whether you're in Center City, the Jersey Shore, Wilmington, or the Poconos, 6abc Action News is committed to showcasing all these good works and wants you to be proud. Be Philly Proud!



Metro, Philadelphia's #1 newspaper, is proud to partner with Walnut Street Theatre, now in its 211th season, in supporting Philadelphia's artists and promoting art education in the local communities. Pick up Metro every Thursday for our Going Out section or read it online at metro.us.



NATIONAL ALLIANCE for MUSICAL THEATRE

The mission of the Walnut Street Theatre Company is to sustain the tradition of professional theatre and contribute to its future viability and vitality. It does so through the production and presentation of professional theatre; the encouragement, training and development of artists; the development of diverse audiences; and the preservation and chronicling of its theatre building, a National Historic Landmark.



Walnut Street Theatre is a member of the Greater Philadelphia Cultural Alliance, Citizens for the Arts in Pennsylvania, the National Alliance for Musical Theatre and the League of Historic American Theatres.



Independence STARTS HERE!

Walnut Street Theatre receives support through a grant from the Pennsylvania Council on the Arts, a state agency funded by the Commonwealth of Pennsylvania.



VSA The State Organization on Arts and Disability

Walnut Street Theatre acknowledges with appreciation Bryce's Catering Company (Wynnwood, PA) for their elegant catering of theatre events.



ART-REACH

Accessibility Equipment, Training and Marketing provided by Independence Starts Here, the statewide cultural accessibility program of VSA PA/Amaryllis Theatre Co., jointly led in different regions in PA by cultural partners in that region. In Greater Philadelphia, Independence Starts Here is jointly led by Art-Reach, Inc.



Support for Walnut Street Theatre's general operations provided in part by the Philadelphia Cultural Fund.

Walnut Insiders Network is brought to you by PNC Arts Alive.

PLAYBILLVAULT.COM

WALNUT STREET THEATRE 17

THANKS TO OUR SUPPORTERS

Walnut Street Theatre wishes to express gratitude to the following individuals, corporations, foundations and government agencies for their annual contributions to America's Oldest Theatre.

FORREST SOCIETY (\$25,000+)

Matt Garfield
Frank & Ramona Gwynn
Bernard Havard and
Judy Capuzzi Havard*
Parx Casino
PECO
Pennsylvania Council on the Arts

P.J. Clarke's
PNC Arts Alive
Scott and Sharon Rankin
The Shubert Foundation
Louis and Bessie Stein
Foundation Fund #2
Stradley Ronon Stevens & Young LLP

Syde Hurdus Foundation
The Walt Disney Company
William Penn Foundation

BOOTH SOCIETY (\$10,000+)

The Rebecca Capuzzi Memorial Fund
The Peter and Audrey Denton Fund
Drinker, Biddle and Reath LLP
Jeff & Janie Ferro
Herman Goldner Company
Horace W. Goldsmith Foundation

The Hamilton Family Foundation
Bob & Louise Harman
Ken & Nancy Hellendall
Independence Foundation
Mr. and Mrs. Philip and Margaret
Masters

Philadelphia Insurance Companies
Shriner's Hospital for Children
TD Bank
Universal Health Services
Vulcan Spring & Mfg. Co.

BARRYMORE SOCIETY (\$5,000+)

The Aramark Charitable Fund
Drs. James Byers & Stephanie Chuipek
Louis N. Cassett Foundation
St. Christopher's Hospital for Children
Connelly Foundation
Marian & Ken Disken
Gerald & Helga Finsen
Jane James

The Louis W. Fryman Scholarship Fund
John & Janet Marsella, Jr.
Mr. & Mrs. Francis J. Mirabello
Richard A. Mitchell
Maureen E. Molloy
The Mutual Fire Foundation
Pennsylvania Lumbermens Mutual
Insurance Company

Philadelphia Cultural Fund
James D. Scully, Jr. & Marlene Stoczko
Jon C. & Karen P. Sirlin
Roger & Kathi Smith
TD Charitable Foundation
Theatre Forward
Charles & Clarice Thum

CUSHMAN SOCIETY (\$2,500+)

Anonymous(3)
Matthew & Megan Abbott
The Abele Family Foundation
Covenant Bank
Dan & Reeva Benau
Jean Berg
David S. Blum & Mark B. Woodland
Dolores & Ronald Bowlan
Bradford White Corporation
Bryn Mawr Trust Company
Bob & Cheryl Carfagno
Commonwealth Land Title
Insurance Company
John & Mary Conlon
Sandy & Joanne D'Orazio
Jack and Ellie Garfinkle
Charles & Dr. Mindy Goldberg Rose

Steven I. & Genevieve Gross
The Hassel Foundation
Kathryn S. Hayes & Victor J. Tortorelli
Charles W. Horn, III &
Patrick M. Rumaker
Sonya & Joseph Kelly
Ken & Elaine Kirby
LMC-Plasticsource
Joseph & Peter Lomax
Stephen E. Lore
Christopher & Michele Mahle
Paul J. Marcotte & Karen A. Brown
Edward & Roberta Martin
Mr. & Mrs. Arthur Mattia
Chase & Susan McDaniel
Jack Miller Family Foundation
Robert Peter Miller

Mr. & Mrs. Edward J. Mitchell
Patrick Mullen
Ann & Lanny Patten
The Pennsylvania Trust Company
Caroline J. Sanders Trust #2
Bud & Betty Shapiro
Ronald, Leslie & Amanda Shur
Rowland & Elaine Smith
Stateside Vodka
Dr. & Mrs. Alan and Edye Twer
USLI
Vanguard Group
Marge and Rick Volpe
Carolyn Bunny Welsh & Harry McKinney

JEFFERSON SOCIETY (\$1,500+)

Anonymous (2)	Larry & Nancy George	Mario & Rosemarie Nicolais	Dr. & Mrs. Frank Stearns
Susan Adamczyk	Ron & Sandy Gould	Mr. & Mrs. Stuart Ockman	Jesse W. & B. Lois Stuart
Paul M. & Mary Lee Anderson	Mr. & Mrs. John D. Graham	Robin Palmieri	Mr. & Mrs. Richard T. Taylor
Ash Family Foundation	Carolyn & Donald Hann	Rev. Lucy Pierre	Mr. & Mrs. Jim Tholey
Bruce C. Belzak	Jerry & Kate Hathaway	Jack and Hermene Potts	Tompkins Insurance
Gene & Joann Bissell	Mr. & Mrs. Robert and Elizabeth Hulitt	John & Michelle Prevoznik	Lori & Robert Scott Uhl
Thorir & Erna Bjornsson	Clara Huntzinger	Linda Ralls	Frank & Fran Urso
Mark Braverman	Karen & Joseph Israel	Mr. & Mrs. Vincent Redes and Morgan	Mr. and Mrs. Mickey Velez
Joseph & Suzanne Calabro	Ms. Mary H. Ladd	Robert & Marilyn Rubin	Marion M. Walter
George M. Chamberlain	Tony & Jane Lane	Joyce Sando	Jim & Stephanie Ward
Susan Dornstein & Gary Deutsch	Ginny & Gordon Lapinski	Ellen Schwartz & Jeremy Siegel	Alan Wender
Andrew, Amos, A.J. & K. Driban	Rosalie and Ben Lipitz	Kathy & Don Shannon	Richard & Jocelyn Williams
Mr. & Mrs. Timothy Duffy	Maureen Lord-Benson	Dr. Darius Sholevar & Dr. Priya Gor	Rachel & Brian Wilner
William Faris	Mr. & Mrs. Nicholas W. Martino	Roy and Lee Shubert	Forrest & Kathy Worrell
Anthony and Laura Fiorenza	Steven & Deborah Mongiardo	William R. Snell, Esq.	
Rick & Julie Frost	Drs. Jonni & Roger Moore	Harry E. Springfield, Jr.	
Rhoda & Louis Fryman			

KEMBLE SOCIETY (\$1,000+)

Anonymous	Robert J. Eberle Jr.	Mr. & Mrs. Thomas and Angela Kay	Daniel & Wendi Ruddy
Actors' Equity Foundation	Gina Evangelista	Meryl Udell & Kelci	Arthur & Marie Salvagno
Daryl and Ronald Albury	Ray & Ruth Fausak	Janet & Lew Klein	Keith Schneck
Marylee & Stuart Alperin	Marilyn J. Faust & Keith Faust	Paul and Beth Koob	William & Nancy Seibert Jr.
The Ani Fiordimando Scholarship Fund	Rose Anne & Louis A. Fiore	Ms. Abbie Lampe	Adam & Christine Sigal
Dr. Sucha & Mr. Michael Asbell	Michelle Franklin	Erik Lang	John Solari
The Barrack Foundation	Melvyn Freid	Frank & Darlene Lordi	Martin & Cindy Spector
Sydney Beckett	Robert Fuller	Morton and Rhea Mandell, in honor of the 50th Anniversary of Audrey and Stanley Merves	Steven & Lynne Spencer
Sidney & David Biddle	Susan M. Garber	Mr. & Mrs. Marchioli	Dave & Chris Stanton
Tom and Amy Bohner	Marie H. Garfield	The Maser Family	Zelig Stein
John & Linda Braceland	James & Wendy Gerber	Andrew Masterman	Dolores Sudhop
George and Nancy Brodie	Ed and Vaia Gilchrist	Mr. Patrick McGinley	Mark D. Sylvester*
Tracy A. Broomall	Gail & Samuel Goldstein	Jeanette & Richard Merion	Mr. & Mrs. Donald C. Tantum
Jessica & Jason Brown	John & Elizabeth Gontarz	Abm and D. Walter Cohen Foundation	Marlene & Joe Testa
William & Joann Butler	David R. Griscom & Berminna Solem	Evalind Minor	Robert and Cheryl Traub
Joseph Candelore & Angelina	Peter Groverman	Ruth & Jerry Mooney	M&T Bank/Wilmington Trust
Wendy & Joseph Casillo	Patrick & Shelly Guise	Catherine Mularz	Todd & Barbara Vanett
Anastasia Chrysofos	Mr. & Mrs. Roger Hollowell, Jr.	Thomas P. Obade, MD	Dr. & Mrs. Anthony W. Villare
Virginia R. Cragg	Carolyn & Donald Hann	Hayler, Robbie, and Meighan Osborn	Mr. & Mrs. Michael B. Walsh
Mr. & Mrs. Alan Craig	Linda Harvey	Mr. & Mrs. Donald and Dorothy Prais	Mr. and Mrs. Paris Washington
Kimberly & Walter Cwietniewicz	Jason Haugh	Stephen Mosley & Lisa Rayder	Victoria Werth & Kevin Jon Williams
Drs. Michael B. Dabrow & Manette K. Fine	James & Claudia Haviland	Kurt Reichert & Theresa Logan	Kathryn West
Sandy & Steve Daukaus	James Herman, Esq. & Brenda Lee Eutsler, Esq.	In Memory of Jane K. Emely-Roach	Timothy & Leora Wile
Mary Dauphinois & Thomas Kenney	Robert Hess & Frances Sherr	Ann Robinson	Debbie & Ron Wolf
Vic & Eva Dawson	Bill & Clare Higgins	Dr. Renee H. Rollin	Faith & Dave Wolford
Peter & Viviana Van Deerlin	Denise D. Hodgson	Mrs. Rita Rome	Ruth Anne & David Woolsey
Mr. & Mrs. William P. and Susan P. Degler	Tom & Joyce Howley	Mr. & Mrs. Robert K. Roush, Jr.	Richard & Diane Dalto Woosnam
Joseph D'Orazio	Mr. Lee H. Hudson		
Dr. Charles & Mrs. Brenda Driben	Julie & Jerry Jacobs		
	Ron & Sandy Johnson		
	James T. Johnston, Sr.		

PRODUCING ANGELS (\$500 +)

Howard Aaronson
 Drs. Ronald & Marcia Abraham
 Dr. Randy Ackerman &
 Dr. Donna Churlin
 Mrs. Daryl V. Albury
 In Memory of Dr. Charles M.
 Alexander
 Mr. & Mrs. Raymond and
 Mary Alimenti
 Rena & Sam Barnett
 Ellen E. Barrett
 Mary R. Barry
 Julie & Kyle Bartl
 Albert Belli
 The Biles Family
 Janice Biron
 Mr. & Mrs. Bransby and
 Margaret Bushey
 Mary Jane Breen
 Jim & Mary Brown
 Michael J. & Alice L. Brown
 Thomas Brzozowski
 Bob & Treva Burger
 Yvonne & Bruce Burgess
 Elizabeth F. Casmas
 Ms. Christine Morgan
 John T. Chumbley &
 Carol Chumbley
 Barbara and Gerald Claffie
 Dr. Todd & Wendi Cohen
 Daniel Comer
 Chris & Sara Console
 Mr. & Mrs. Robert H. Cook

DBA Jones
 Rick Dougherty
 Sam Driban &
 Marilyn Neuhauser
 Mayor & Mrs. Edward Campbell
 Helene Ehrlich-Cohen &
 Marc Cohen
 Drs. Bruce & Toby Eisenstein
 Paul & Janet Engstrom
 Kalman & Suzan Fine
 The Fox Foundation in Memory
 of Rex & Carol Fox
 Kate Foyle
 Gerald & Jean Frank
 Michael C. Friel
 Jane and David Galli
 Beatriz Garcia
 Louisa Garrido
 Dr. & Mrs. Robert J. Geller
 Mr. & Mrs. Barry H. Genkin
 Dr. & Mrs. Gerard Johnson
 Al & Luci Giagnacova
 Ellen Tobie & Larry Gilberti
 Valerie & David Gladfelter
 The William Goldman
 Foundation
 Mr. & Mrs. Robert Goodman
 Dr. Marcia &
 Dr. Alexander Grande, III
 In Memory of Sondra &
 Joel Hanes
 David Hann
 Havis Inc.

Lynda & David Herendeen
 Alicia & John Hlywak
 Bruce & Alice Hudson
 Robert & June Hudson
 Kathy & Dave Hychalk
 Tom & Joann Jordan
 Marcia & Ned Kaplin
 Ginny & Len Karabell
 Kathryn Keithley & Jill Ditton
 George Kelley
 Donna Kelly
 Walter Kissel
 Gerhart & Anne Klein
 Charitable Fund
 Sherrie & Nelson Klein
 George F. Koch, Jr. &
 Santo A. DiDonato
 Mary Kozar
 Holly Krause & Family
 Sudhir Kumar & Clio Mallin
 Harry & Stacy LaBelle
 Christine & Oscar Laskin
 Mr. and Mrs. Gerald and
 Heather Lee
 Lawrence Legar
 John & Daniela Leone
 Beverly and Stephen Levin
 Carol & John Little
 Boyd & Judith Mackleer
 Alexander & Jennifer Macleod
 Kenneth Mallin
 Tilda Mann
 Lana & Linda Marcinek

Julian Maressa
 Rick Moog & Pat Martin
 Ilene Wolf McCaffrey
 Pat & Harold Mailwain
 Ellen McKenna
 Rick & Daria Meehl
 Miriam & Stan Meltzer
 Lois Meyers
 Ms. Kyle Anne Midkiff
 Joseph E. Miller, Jr. Family
 Don & Sue Miller
 Kenneth and Linda Morton
 Gerry & Brenda Mullane
 Christine Mundt
 Lisa & Tom Murphy
 Henry and Karen O'Neill
 Harvey & Lisa Ostroff
 Deborah Ott & Angel Macasieb
 Mrs. Joan Palitz
 Frank & Anne Palopoli
 L. Stephan & Rochelle Perchick
 Douglas Perham
 Mr. & Mrs. Peter Tallman
 Marcia & Don Pizer
 Lindsay Ptaszenski
 Bruce & Cindy Rangnow
 Juanita & Pete Ricchiuti
 Mary & Paul Rutter
 Stephen M. Sader
 Anthony J. & Renee Scamuffa
 C. H. Schwertner
 Mr. & Mrs. Irving Scolnick
 Ann Seiberlich

David & Joanne Shaffer
 Aanand Shah
 Rob & Eda Shannon
 Mr. & Mrs. C.A. Sherman
 Donna Visoli & Cesar Silebi
 Rita A. Silvestri
 Debbie & Dave Smeltzer
 Jerry Hook & Jacqueline Smith
 Lisa & Andrew Smukler
 Dr. and Mrs. Jason Sorgini
 Eric Spare
 Bill Spencer
 Mary Ann & Bill Stanczak
 Mrs. Allie F.B. Stanford
 Peggy & David Stedman
 Jerry Stein
 Mr. & Mrs. Domenic Stellato
 Sherryl & Ted Strand
 Jonathan Summers
 John & Barb Ungerman
 Warren Uzialko
 Thomas Wadas
 James & Kathleen Walters
 Beau and Val Walton
 Raymond & Elizabeth
 Weddington
 Kurt & Terry Williams
 David & Karen Winning
 David & Kathleen Wojcik
 Gina T. Zegel
 Mitch & Randi Zimmer
 Joe & Otti Hallinan

Anonymous (13)
 Mr. & Mrs. James Ahlum
 Phillip Altomare
 Michelle & Wes Andersen
 M. Faith Angell &
 Kenneth Carobus
 Stephen & Domenick Angilletta
 Kay Aspell
 Arthur & KC Baldadian
 Kimberly & Kara Barker
 Mr. & Mrs. Charles Barnard
 Lynda Barnes
 Neal & Sandy Barnett
 Dr. & Mrs. Kenneth J. Basalik
 Bruce & Linda Bengtson
 Mrs. Carolyn Bennett
 Lori Berk
 Barbara & Brian Binney
 Ken & Marie A. Bishop
 Kerry Bluestein
 Lucy Boardway
 Wendy B. Boer
 Bolinski Consulting
 Janet, Dan & Jacob Boris
 Joseph Botero
 Lisa Boyell
 Barbara Brady
 Theresa Brennan

David & Janet Breskman
 Mr. & Mrs. Thomas E.
 Brightman
 Lee Brooks
 Carol E. Brown
 Mr. Anthony Bruno
 Marilyn R. Burgin
 Mr. & Mrs. Christopher Burks
 Donnamae Camm
 Dorothy Campana
 Dr. & Mrs. David Capuzzi
 Mr. & Mrs. David Carey
 Ralph Carey
 Fred Carpentier & Carol
 Borzumato
 Edward & Dorothy Carter
 Ken Cenci &
 Nora McElean-Hopson
 Ms. Nancy L. Cervino
 Clay & Kristie Chandler
 Harvey & Jan Chanin
 James Chapman
 George & Dorothy Chmielewski
 Dale & Nancy Choate
 Mr. & Mrs. Philip Cloxton
 Mr. & Mrs. Peter and
 Jane Cohen
 Robert & Deborah Cohen

BENEFACTORS (\$250 +)

Mr. & Mrs. Frank Cona, Sr.
 Jeremi Conaway
 Ed & Joelle Connors
 John & Marjorie Corbett
 Frieda & Marvin Cotler
 Richard & Diana Crean
 Mary M. Creekmore
 Malachi & Olivia Cunningham
 George Daly
 Robert L. D'Anjolell
 Frank DeMonaco
 Mr. & Mrs. Joseph P. Denny
 Dick & Carol D'Eustachio
 David M. & Susan Y. Devor
 Gail W. Dillon
 David Dondero
 Beverly Downie
 Steve Eisenstein & Lisa Longo
 Dr. Beverly Emanuel
 William Evans
 Ms. Elizabeth Ewing
 Anne M. Farrington
 In memory of Mary Blair Fields
 Bill Flannery Automotive
 Kathleen Flannery
 Joel & Carol Fleisher
 Mr. & Mrs. C. Donald and
 Mary Forney

Margaret Fretz &
 Gerald Heckmann
 Stephen & Marian Galer
 Robert Garrett
 William & Alice Garvey
 Sven Giampapa
 Maryanne Giampapa
 Chris & Margie Giles
 Katherine Glaser
 Arlene Goldberg
 In Memory of Dina Michelle
 Goldstone
 Fred & Sue Gordon
 Marshall & Maryellen
 Gorodetzer
 Mr. & Mrs. Joseph and Theresa
 Grabowski
 Rae Greenberg
 Eleanor Gribok
 Mr. & Mrs. Benjamin Griffith
 Steve Griffith
 Ina & Earl Gross
 Judith Guise
 Joseph & Barbara Gura
 Christopher Hamilton &
 Marguerite Hulett
 Mr. & Mrs. John Hammer
 Tom and Rosemary Hampton

Dr. John A. Harman
 Mr. George Hathaway
 Frances Heffner
 Jack & Marilyn Hines
 Mr. & Mrs. John R. Hogan
 Tom & Paula Hollencamp
 Louise Hoover
 Sandra Horwitz
 Alice Houston
 Frank Houston and Sue Locke
 Jim & Carol Hunsicker
 Richard & Becky Hunt
 Mr. Kenneth Huth
 Tom & Jo Hyden
 Jerry Abelson & June Idzal
 Gwen Iller
 In Memory of Robert I. Incze
 Ginny & Frank Jackson
 Dr. & Mrs. Stanley R. Jacobs
 Mr. Richard Johnson
 In Memory of Anne Jones
 Dennis Keleshian &
 Chris Dostal
 John & Barbara Kelly
 Norma Kelly
 Paul Keuerleber
 Lois Khatchadourian
 Alan & Henrietta Kiel

BENEFACTORS, continued

Ms Lyn Kinkade	John & Mary Mattioni	Susan Peck	Lucinda Schwebel	Joseph & Sandra Vasta
Richard Kirk	Mr. & Mrs. Steve Mazda	Dr. & Mrs. Bernard & Joy Pekala	Carol & Gregory Scott	Mr. & Mrs. Carmen Vecchio
Mr. & Mrs. W.A. Kline	Rita A. McBride	Mr. David B. Penske	Gilbert & Michelle Segal	Walter Vogler
Wayne Klotzbach	Beth McCarthy	Linda Penza	Donald & Lela Seidel	Lew & Hella Volgenou
Charles & Mary Ellen Knothe	Mr. & Mrs. J. McCarthy	Dr. & Mrs. Jerome R. Pietras	John & Mary Grace Senatore	Dr. Valaida S. Walker
Dr. & Mrs. Sylvester Kohut, Jr.	Susan McClough	Mr. & Mrs. Steven B. Pinsky	Mr. & Mrs. David &	Jeff Walsh &
Joseph & Kathryn Kraher	Mr. & Mrs. Michael McCurdy	Mr. & Mrs. Martin Pley	Claire Service	Mark Klingensmith
Talbot & Charlotte Kramer	Mr & Mrs William J. McDonnell	Jon Pliskin	Mark & Diane Sheppard	John & JoAnn Walsh
Matthew & Dianne Krasney	Mr. & Mrs. Thomas H. McGann	Patricia H. Polinsky	Carol & Douglas Sherwood	Mr. & Mrs. Robert and
Mr. & Mrs. Douglas Kriebel	Sandy McGee	Barbara Ponczek	Celia Shevlin	Lucinda Weiner
Anita Lamond	Carr McMaster	Mrs. Judith Porter-LoBue	Dick & Maria Shroy	Elizabeth Weinreb
Karen & Robert Landman	Ms. Elynn McMullin	In Memory of Helen M. Powers	Robert Shumelman	Kathleen Wells
Charles & Lucinda Landreth	Dr. & Mrs. James Meadowcroft	Mary Prychka	Marsha M. Silberstein, M.D.	Wayne & Paula Davis West
The Lange Family	Rev. & Mrs. Raymond and	Thomas Quinn &	Nancy & Alan D. Silverman	Joann White
Joan & Marc S. Lapayowker, MD	Deborah Merrifweather	Susan Nicodemus Quinn	Ronald M. Silverstein	Mr. & Mrs. Howard White
Andrew & Julia Leader-Smith	Mr. & Mrs. Antonino Micela	Dr. & Mrs. Christopher Rapuano	Aaron Simmons	Russ & Carol Whitman
Nelvin Lee & Stephen Walker	Jim & Mary Ann Miles	Suzanne V. Norris, Realtor	James L. Smith	Caron & Elizabeth Williams
Harry & Carol Leopold	Arthur P. & Marjorie L. Miller	Sisters of the Redeemer	Maryrose Smochek	Ms. Ann J. Williams
Suzanne & Stuart Levy	Frances Miller	Patricia Rice	John & Christine Sommer	David Wilson and
Craig & Stephanie Lewis	John & Susan Miller	Dr. & Mrs. Melvyn Richter	Dr. Arthur & Sherry Starr	Elizabeth Lexa
Mr. & Mrs. James Love	Patrick Moeller	Christopher Ritchie	Mr. & Mrs. Donald Staudt, Sr.	Kathy Wingate
Patricia Lukaszow	Ms. Wanda Mohr	Carl & Donna Robinson	David & Janice Stickle	Eugene Winner
James Lynch	Linda Moore	Paul V. Robinson	James D. Scully, Jr. &	Marion M. Wolfart
Marie & Bill Magee	Patricia M. Moore	Dr. Mitchell Rodman	Marlene Stoczko	Laurie & Paul Young
Joe & Olena Maloney	Sean Morrissey	Sandy Rosenberg	Mr. & Mrs. Daryl and	Sandra Zarodnansky
Margot Waitz & Gordon Manin	Hermann & Barbara Moser	Leonard M. Rosenfeld	Linda Stull II	Dr. Stephanie Zarus
Dr. & Mrs. Harry E. Manser, Jr.	Dr. & Mrs. Richard and	Robert & Sara Sabota	Steven & Nancy Talis	Susan & Kevin B. Zebrowski
Rose M. Marinaro	Bonnie Moses	John & Lauren Sacks, Property	David & Janice Taub	Gloria Zingaro & Todd and
Laura Markowitz &	Mr. Stephen Negro	Management Redefined	Joseph Teti	Nicholas Welch
Steven Miller	Gary Newman	Anna & David Saul	Wayne Tabolski	Robert Biron & Karen Zur
Debbie & Elliott Maser	Mark Nimchuck	Mr. Gerald Schatz	Susan & Robert Tribit	
Beth Master	Dr. & Mrs. Lawrence Charles	James R. Scheuermann	Anne Umbrecht	
Joseph & Rosemarie Matrangola	Paris	Donna Schleper	Sarah & John VanBuren	

YOUNG LEADERS COUNCIL

Deborah Adedoja	Kaitlyn Delengowski	Sophia Hasib	Kathryn Latona	Grace Mangigian
Brian Balduzzi	Michael E. Donnini Jr.	Lauren B. Jentleson	Henry Lee	Nicole Priunti

IN KIND

Courier Post	MORE-FM	Philly Weekly	6ABC	WHYY
METRO Philadelphia	The Philadelphia Inquirer	REAL106.1	Square One	WRTI

Donors listings as of November 6, 2019

Walnut Street Theatre gratefully acknowledges additional supporters of the annual Angels Campaign online at WalnutStreetTheatre.org/support/ways-to-give.

*Includes a donation made to The Rebecca Capuzzi Memorial Fund, The Ani Fiordimondo Scholarship Fund, The Len Karabell Memorial Fund or The Pamela Wood Fund.

For more information on ways you can support the arts and educational programs at Walnut Street Theatre please contact the Development Office at (215) 574-3580.

Please support the Walnut's Annual Giving Appeal!

To learn more about how to donate, please call 215-574-3580 or
email development@walnutstreettheatre.org