

PLAYBILL®



WALNUT STREET THEATRE
PHILADELPHIA, PENNSYLVANIA

SHERLOCK HOLMES



THE ADVENTURE OF
THE SPECKLED BAND



FOUNDED 1808

AMERICA'S OLDEST THEATRE – PHILADELPHIA'S MOST POPULAR THEATRE COMPANY

WALNUT STREET THEATRE

825 WALNUT STREET • PHILADELPHIA, PA 19107

Dear Theatregoer,

Welcome to the Walnut! We are excited to have you back for *Sherlock Holmes — The Adventure of the Speckled Band*.

Next up on our Mainstage, we'll travel to Texas for the incredible musical journey of *Always...Patsy Cline*. This heartfelt story of friendship features 27 unforgettable Patsy Cline classics, including "Crazy," "I Fall to Pieces," and "Walkin' After Midnight." We will conclude our 213th season with Noël Coward's *Blithe Spirit*. In this wickedly funny farce, love and marriage devolve into laughter and mayhem – and 'Till Death Do Us Part' no longer applies! With a cast of Walnut favorites, this classic is sure to delight audiences.

We're also thrilled to begin announcing the lineup for our 214th season! We will kick off the season with *Rocky The Musical*, a heart-stopping theatrical experience following Philadelphia's favorite underdog as he becomes our heavyweight champion in this epic love story.

The impossible will happen right onstage as we bring *Rodgers & Hammerstein's Cinderella* to the Walnut for the holidays. Our production of this enchanting story of love and self-reliance is sure to be brimming with theatrical magic.

Next, we will start the new year with a soon-to-be-confirmed comedy. Stay tuned for more information – and rest assured that audiences can expect lots of laughter to warm up their winter.

Then, we will bring to the stage one of Tennessee Williams' greatest works, *Cat on a Hot Tin Roof*. A compelling story of mendacity and societal expectations, this play is proof of the enduring relevance of Williams' work.

We'll end the season with the perfect show to kick off the summer, *Jimmy Buffett's Escape to Margaritaville*. Featuring both original songs and well-loved Jimmy Buffett hits, this musical comedy is a tropical getaway you won't want to miss.

For now, sit back, relax, and enjoy the thrilling mystery of *The Adventure of the Speckled Band*. We love having you at the theatre and look forward to seeing you again soon!

Sincerely,

Bernard Havard, President and Producing Artistic Director

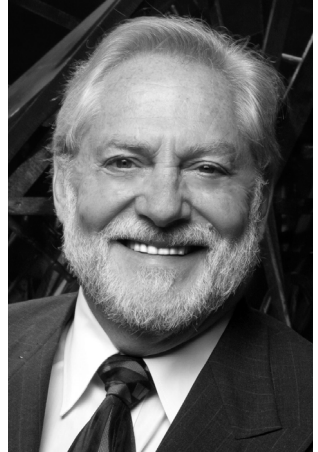



FOUNDED 1808

AMERICA'S OLDEST THEATRE – PHILADELPHIA'S MOST POPULAR THEATRE COMPANY

WALNUT STREET THEATRE

825 WALNUT STREET • PHILADELPHIA, PA 19107

BERNARD HAVARD

President and Producing Artistic Director

February 22 – March 27, 2022

SHERLOCK HOLMES THE ADVENTURE OF THE SPECKLED BAND

Written by

BILL VAN HORN

Based upon the play *The Speckled Band* by Sir Arthur Conan Doyle

Set Design
BRIAN FROONJIAN

Costume Design
NATALIA DE LA TORRE

Lighting Design
SHON CAUSER

Sound Design
CHRISTOPHER COLUCCI

Director of Production
SIOBHÁN RUANE

Stage Managers
ERIN EDELSTEIN
ELIZABETH HAROIAN

Associate Artistic Director
BRIAN KURTAS

Directed by
BILL VAN HORN

SPONSORED BY

Ramona Gwynn &



MARK D. SYLVESTER
Managing Director

Director of
Development
REGINA SUKANICK

Director of
Education
T.J. SOKSO

Director of Marketing
and Public Relations
ED GILCHRIST

CAST

(in order of appearance)

Dr. Watson, Others	BILL VAN HORN*
Enid, Mrs. Staunton, Others	KAREN PEAKES*
Dr. Rylott, Sherlock Holmes, Others	IAN MERRILL PEAKES*
Ali, Mr. Brewer, Mr. Wilson, Others	JUSTIN LUJAN*
Rodgers, Mr. Armitage, Others.....	DAN HODGE*
Coroner, Bentley, Others.....	MARY MARTELLO*

Others include an array of conmen, cabdrivers, damsels, abandoned mothers, troubled wanderers, wild wayfarers, and many more.

UNDERSTUDIES

ANNA DEBLASIO (Coroner, Bentley, Others), BLAIR JOHNSON (Dr. Watson, Others),
BO SAYRE (Rodgers, Mr. Armitage, Others),
MICHAEL STAHLER (Dr. Rylott, Sherlock Holmes, Others),
KRISTEN SWENSON (Enid, Mrs. Staunton, Others),
BRANDON TYLER (Ali, Mr. Brewer, Mr. Wilson, Others)

* The Actors and Stage Managers employed in this production are members of Actors' Equity Association, the theatre union of Professional Actors and Stage Managers in the United States.

The videotaping or other video or audio recording of this production is strictly prohibited.

Artwork by Mark Shockley © 2021

ACT I

Scene 1 – Stoke Place in Stoke Moran, Surrey

Scene 2 – Stoke Place, one year later

There will be one 20-minute intermission

ACT II

Scene 1 – 221B Baker Street, London

Scene 2 – Stoke Moran Station

Scene 3 – The drawing room of Stoke Place

CAST



Dan Hodge



Justin Lujan



Mary Martello

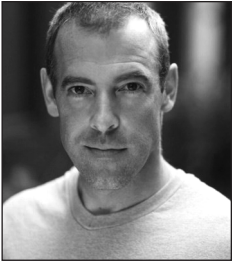

Ian Merrill Peakes



Karen Peakes

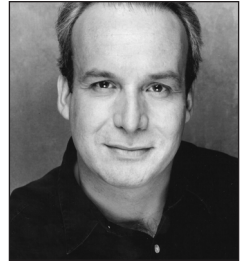

Bill Van Horn

WHO'S WHO IN THE CAST

DAN HODGE (Rodgers, Mr. Armitage, Others) New York: *Dogs of Rwanda* (Urban Stages.) Regional Credits: *Curious Incident, Baskerville, 39 Steps, Travels With My Aunt, The Mousetrap, Private Lives, Peter and the Starcatcher* (WST.) *The Real Thing* (Wilma.) *Glengarry Glen Ross* (Theatre Exile.) *Around the World in 80 Days* (Barrymore Award: Leading Actor -- Delaware Theatre.) *Rape of Lucrece*, (Philadelphia Artists' Collective.)

JUSTIN LUJAN (Ali, Mr. Brewer, Mr. Wilson, Others) is excited to be returning to the Walnut stage. His MFA is from UC Irvine, he is Certified Teacher with the National Michael Chekhov Association, a graduate of The Groundlings School of Improvisation, and is the Program Director for Acting at UArts. His great love and thanks is to his three ladies.

MARY MARTELLO (Coroner, Bentley, Others) Over 30 shows at WST including: *Young Frankenstein, Annie, The Humans, 9 to 5, Memphis, Sister Act*, et.al. Arden: *Into The Woods, Sweeney Todd, Assassins, Gypsy*, et.al. Many shows at 1812, Wilma, Lantern, DTC, Interact, PLTC, and PTC as a member of the Philadelphia theatre community for over 20 years. Thanks to Bernard, the WST staff, and this wonderful ensemble of artists. Grateful to be back!

IAN MERRILL PEAKES (Dr. Rylott, Sherlock Holmes, Others) 12th Walnut show (*A Woman of No Importance, The Curious Incident of the Dog in the Night-time, Matilda, Ideal Husband, Of Mice and Men*, etc.) and 134th professional production. Two Best of Denver Awards, nominated for seven Barrymores (won 3), four Helen Hayes Awards (won 1) and winner of the 2003 F. Otto Haas Award. Proud Philadelphia actor. For Karen and Owen.

KAREN PEAKES (Enid, Mrs. Staunton, Others) WST credits: *A Woman of No Importance, The Curious Incident...Night-Time, Comedy of Tenors, Fallen Angels, Of Mice and Men, Doubt, and Last of the Red Hot Lovers*. Other Philly theatres and Regional theatres: The Arden, People's Light, Act II

Playhouse, InterAct, Delaware Theatre, PTC, 1812, The Wilma, The Peterborough Players, and The Folger Theatre. She is an Audie Award nominated audiobook narrator with over 80 titles. Love to Ian and Owen — and welcome back to the theatre!

BILL VAN HORN (Dr. Watson, Others; Playwright; Director) Recently at Walnut: *The Little Mermaid, A Woman of No Importance, Gifts of the Magi, Annie, Forum, Oz, A Christmas Story, Mary Poppins, Driving Miss Daisy, Elf, The Prince, and Fiddler on the Roof*. Directed *Civil War Voices, The Curious Incident...*, *The Glass Menagerie*, and created and starred in *O Captain, My Captain: Whitman's Lincoln*. Bill is a permanent member of the acting company at Theatre at Monmouth in Maine. Proud member of Actors' Equity.

BRIAN FROONJIAN (Scenic Designer) is thrilled to be designing at the Walnut Street Theatre, where he is currently the technical director. He has been designing and creating professional theater for over fifteen years. Notable theater companies he has designed for include The New Candlelight Theater, SurfFlight Theater, The Sandbox Theater and The American Theater for actors in NYC. Brian would like to congratulate the entire production on an amazing job. Special thanks to his wife Fallon and his two sons, Caleb and Colton.

NATALIA DE LA TORRE (Costume Design) Natalia serves as Costume Shop Manager for Walnut Street Theater and previously as Costume Supervisor for Lantern Theater Company. They are also a freelance costume designer, draper, and scenic painter in PA/NJ/DE. Regional work: *Nina Simone* (People's Light); *The Great Leap* (Interact Theater Company); *Snow White* (Arden Theater Company); *Sh*theads* (Azuka Theater Company), *An Iliad* (Lantern Theater Company). Training: MFA in Production Design, Ohio University. She/They. www.nataliadelatorre.com

SHON CAUSER (Lighting Design) Walnut credits: *A Woman of No Importance, A Comedy of Tenors, The Humans, Kate, Arsenic and Old Lace, God of Carnage, Good People, Driving*

Page 9

Advertising

Page 10

Advertising

Page 11

Advertising

WHO'S WHO

Miss Daisy, Elf, Love Story, Jerry's Girls, It's a Wonderful Life, Shipwrecked!, Plaid Tidings, Glass Menagerie, Vivian, Greater Tuna, The Mystery of Irma Vep. Regional credits: Lantern Theater, Fulton Theater, 1812 Productions, Inis Nua, Theatre Horizon, Delaware Theater Company, Maples Rep, Boise Contemporary Theater. M.F.A., Lighting Design, Temple. Thanks: Bernard, Bill, Mark, Siobhan, and the whole Walnut family. Love to Christine.

CHRISTOPHER COLUCCI (Sound Design)
Recent work: 1812 Productions *Two Outta Three*; for the Lantern Theater Company's Digital Season - sound design and music for *The Gospel According to... , The Plague*, and *A Christmas Carol*; video design for InterAct's *The Chinese Lady*. In August, Christopher attended the International Freedom Theater Festival in Narva, Estonia. 2016 Pew Fellowship in the Arts. BA, Philosophy/Theology - Eastern University. MA, Philosophy - Western Kentucky University. 8 Barrymore Awards for Outstanding Original Music and Sound Design. Independence Fellowship in the Arts (2012, 2019). Soundcloud (<https://soundcloud.com/cmcolucci>) YouTube (<https://tinyurl.com/yd89tm64>) Instagram @cmcolucci

ERIN EDELSTEIN (Stage Manager)
is excited to be making her WST debut! Erin has worked recently in Baltimore, New York, Mt. Gretna, Lancaster, and now finally Philadelphia. Originally from Chicago, the East Coast is now her home where she has been working successfully in theatre for almost 10 years. Sending all my love to my Mother and Family for being the most amazing support system and believing in my dreams!

ELIZABETH HAROIAN (Stage Manager) is thrilled to join WST, and debuting on *Speckled Band* has been quite a fun puzzle to solve! Stage management credits include *Further Than the Furthest Thing* (NYU Tisch), *Symphonie Fantastique* (Basil Twist), *The Pirate La Dee Da* (ATC), *The Secret Garden* and *Sister Act* (NYU Steinhardt), *Grease* (New London Barn Playhouse), (Saratoga Shakespeare Company), and *Richard III* (Juilliard). Recently, Liz was in Saudi Arabia managing a truly magical

show with five international magicians. She's worked with many academic programs including NYU Tisch, The Juilliard School, NYU Steinhardt, Atlantic, and ART/Harvard. Amid all of the chaos remember to have fun!

SIOBHÁN RUANE (Director of Production)
This is Siobhán's ninth season at the Walnut. With over 20 years in the business, Siobhán has worked internationally as a Production Manager and Stage Manager. Previously, Siobhán held the faculty position of Stage Management Advisor at Florida State University's School of Theatre. Additional credits include Cirque du Soleil, Norwegian Cruise Line, Cirque Productions, and various regional theatres. Siobhán holds an undergraduate degree from Rutgers University, an MFA from the University of Delaware, and is (proudly!) originally from the Jersey Shore.

BRIAN KURTAS (Associate Artistic Director)
has been associated with the Walnut Street Theatre since 2007. He began his career here as a performer and in the professional apprenticeship program and has since dedicated himself to bringing artists together. He has served the Walnut's artists and audiences in various capacities of casting, programming, and literary, and aims to continue identifying the highest quality of artists for our historic theatre and community. His vision behind unforgettable live experiences and storytelling has become a creative solution from the stage to the screen - He spent 3 years as the Executive Producer of Gretna Theatre, has serviced television networks and films including TLC and HGTV, and been a creative behind brands such as T-Mobile, Expedia, and Walmart. Originally from Lancaster, Brian is a proud Temple alum and a member of the Casting Society of America.

MARK D. SYLVESTER (Managing Director)
Mark is proud to be celebrating his 28th season at the Walnut. His extensive career has spanned Summer Stock to Broadway as an actor, stage manager, box office treasurer, theatre manager, marketing and public relations director and general manager. After several years working with commercial theatre, he has devoted his career to non-profit theatre companies since

WHO'S WHO

1987. To date, Mark has been associated with more than 450 stage productions. An avid collector of musical theatre recordings, his collection contains over 3,000 cast albums from around the world. Widely regarded as a theatrical marketing expert, Mark lectures and consults with organizations internationally. He has served on several boards including seven years with the National Alliance for Musical Theatre where he now holds the honorary position of Board Emeritus and the Advisory Committee of Samuel French, the international play publisher and licensing company. With Bernard Havard he co-authored the book Walnut Street Theatre. Since he joined the Walnut in 1994 it has become the most subscribed theatre company in the world.

BERNARD HAVARD (President and Producing Artistic Director) Vox Populi (The Voice of the People) was written on the Walnut Playbills in the 1800s. Whenever the Walnut has strayed from a populist program, the theatre has gone bankrupt. When I came here 39 years ago, we had no programs and no audience. Today we enjoy the largest subscription of any theatre in the world. So, my thanks to our loyal audience and a warm welcome to newcomers who enjoy and believe in what we do. I have tremendous admiration for the artists who have dedicated their lives to the theatre and the Walnut, in particular. Our theatre is a non-profit 501-C3 institution, and we rely on contributed income to extend our reach into the community. Last season we reached more than 150,000 students in our city schools. We have 20 trustees who give their time, wisdom and contributions to help guide this historical treasure. I came to the Walnut in 1982, and I am as excited now about our future as I was in the beginning. My heartfelt thanks to all who enter this theatre. For my biography, go to About Us on our website at WalnutStreetTheatre.org.

COMING ATTRACTIONS AT THIS THEATRE!

MAINSTAGE

- *Always...Patsy Cline*
(April 12 – May 15)
- *Noël Coward's Blithe Spirit*
(May 31 – July 3)

Our 2022–23 Season includes

- *Rocky The Musical*
- *Rodgers & Hammerstein's Cinderella*
- *Cat on a Hot Tin Roof*
- *Jimmy Buffett's Escape to Margaritaville*

And one more play – to be announced soon!

WST FOR KIDS

- *Disney's Moana JR.*
(April 30 – May 15)

SPECIAL EVENT

- *Frank Ferrante's GROUCHO*
(March 12)

WALNUT STREET THEATRE SCHOOL

Contact us about our current classes and the Spring 2022 semester.
Call 215-574-3550, ext. 510 or register online at walnutstreettheatre.org

Buy a subscription
or individual tickets
at **215-574-3550** (12pm–8pm),
WalnutStreetTheatre.org
or Ticketmaster.com,
800-982-2787

WALNUT STREET THEATRE
825 Walnut Street, 215-574-3550

BOARD OF TRUSTEES

President..... Bernard Havard
Chair..... Scott Rankin
Immediate Past Chair Richard A. Mitchell, Esq.
Chairman Emeritus Louis W. Fryman, Esq.
Chairman Emeritus Matthew Garfield
Chairman Emeritus John D. Graham
Vice Chair/Secretary Ramona Gwynn
Vice Chair..... Francis J. Mirabello, Esq.
Treasurer..... Robert L.B. Harman

David S. Blum
Jeffrey Ferro
Jack R. Garfinkle, Esq.
Denise Daher Hodgson
Audrey Merves
Patrick Mullen

Tanya Ruley-Mayo
Daniel J. Schuller
Gene Schriver
James D. Scully, Jr.
Ellen Tobie

ALUMNI TRUSTEES

Thomas J. Coultres, Louis J. D'Ambrosio, Allan M. Dabrow,
Joseph E. Ellis, Sr., Barry Genkin, Terry Graboyes,
Jeremy D. Johnson, Kenneth E. Kirby, Ben Lipitz,
Theresa E. Loscalzo, Esq., Craig R. MacQueen,
Kyle Anne Midkiff, George W. Murphy, Ann Marie Richter,
Renee H. Rollin, Keith D. Schneck, Martin W. Spector,
James M. Tholey

HONORARY MEMBERS

Mr. Charles Fuller, Ms. Carole Haas Gravagno,
Ms. Anne Jackson, Hon. Mark Squilla, Ms. Lily Tomlin

WALNUT STREET THEATRE STAFF

ARTISTIC

President and Producing Artistic Director..... Bernard Havard
Associate Artistic Director Brian Kurtas

ADMINISTRATION

Managing Director Mark D. Sylvester
Company Manager Daniel Ludwig
Controller Michael S. Armento
Assistant to the Controller Siona Grika
Management Assistant Kristen Lamb
Audience Services Manager..... Angelia Evans
Audience Services DeLisa Williams
Facilities Manager..... Bruce Myers
Assistant to the Facilities Manager..... Tony Sample
Facility Services Joseph Bell, Demetrius Hill,
Camielle Johnson, Jonathan Martin,
Jacquelyn Matthews, Victoria Robinson,
Robin Trammel
COVID-19 Safety Manager Sarah Dewey

DEVELOPMENT

Director of Development..... Regina Sukanick
Assistant Director of Development..... Joy Karsner
Development Associate..... Sharon Hoffberg
Development Apprentice Nora Gair

EDUCATION

Director of Education..... T.J. Sokso
Assistant Director of Education Amanda Pasquini
Education Apprentice Marquess DeLeon
Teaching Artists..... Hasani Allen, Julianna Babb,
Jesse Bernstein, Damon Bonetti, Jared Calhoun,
Andrea Rose Cardoni, Hannah Catanoso,
Sean Close, Milena Corin Olson, Devon Duffy,

Sharon Geller, Mary Guarnieri, Micaela Hickey,
Brian Kurtas, Donovan Lockett, Drucie McDaniel,
Taylor J. Mitchell, Charlotte Northeast, Dana Orange,
David Pica, Susan Riley Stevens, Manny Rimmer,
Faith Sacher, Leah Senseney, Devon Sinclair,
Kayla Tarpley, Grant Uhle, Alexa Wilder,
Marissa Wolner, Michael Weaver, Greg Wood

MARKETING

Director of Marketing and Public Relations.....Ed Gilchrist
Marketing Associate Mike Hogue
Marketing and Public Relations
Apprentice..... John Parkinson
Box Office Treasurer.....Rick Dougherty
Assistant Box Office Treasurer Tom Brzozowski
Ticketing Services Manager.....Jeffrey Berry
Associate Ticketing Services
Manager..... Mary Kate McMullen
Subscriptions Apprentice Cole Batzler
Ticketing Service Agents Cynara Cherry-Cary,
Chris LeVere, Kelly McCreery,
Mia Nicolai, Joan Rittberg, Liz Schatz,
Sonja Stormes, Madison Williams
Outbound Sales Agents..... Anne Marie Borget,
Nasseem El

PRODUCTION

Director of Production Siobhán Ruane
Assistant Production Manager Megan Lampron
Production Management Apprentice McKenna Vargas
Production Consigliere..... Matt DeMascolo
Stage Managers..... Erin Edelstein,
Elizabeth Haroian
Stage Management Apprentices..... Nathan Coffey,
Liz Forrester
Technical Director Brian Froomjian
Assistant Technical Director..... Eli Marsh
Shop Management Apprentice..... Kate Wall
CarpentersKerrin Frank, Charlie Margies,
Mick Coughlan
Carpentry Apprentice..... Shane Horsman
Scenic Charge..... Leslie Curd
Scenic Artists Sarah Ganek, Thomasin Parnes
Scenic Apprentices Lauren Sellers, Luca Bonacci
Properties Manager Greer Duckworth
Properties Associate Leighann Westermeyer
Properties Management Apprentice..... Hunter Wengersky
Head Properties Artisan Natalie Reichman
Properties Artisan..... Davis Caramanico
Properties Artisan Apprentices... Nicole Artale, Del Hanson
Costume Shop Manager Natalia de la Torre
Assistant Costume Shop Manager..... Anya Loverdi
Wig & Facial Hair DesignerAmari Callaway
Draper and Costume Associate Chloe Swidler
Costume ApprenticesAlison Jones, Francesca Martin
Wig and Make-Up Coordinator Hannah Lunt
Wig and Wardrobe Apprentice Anne Dwyer
Lead Dresser Alison Levy
Dressers Anne Dwyer, Hannah Lunt
Costume Stock Coordinator Anna Sorrentino
Stage Crew
Head Carpenter Mick Coughlan
Head Electrician Amber Faulhaber
Head Flyman David Cain
Head Sound Adam Orseck
Head Props Valerie Bannan
Seasonal Assistant Sound..... Ryan Erlichman
Seasonal Assistant Lighting..... Kathryn Morgan
Stage Crew Apprentice..... Eason Clark



Actors' Equity Association (AEA), founded in 1913, represents more than 45,000 actors and stage managers in the United States. Equity seeks to advance, promote and foster the art of live theatre as an essential component of our society. Equity negotiates wages and working conditions, providing a wide range of benefits for its members, including health and pension plans. AEA is a member of the AFL-CIO, and is affiliated with FIA, an international organization of performing unions. The Equity emblem is our mark of excellence. actorsequity.org



BACKSTAGE EMPLOYEES AND SCENE SHOP EMPLOYEES ARE REPRESENTED BY THE INTERNATIONAL ALLIANCE OF THEATRICAL STAGE EMPLOYEES. (I.A.T.S.E.)



UNITED SCENIC ARTISTS REPRESENTS DESIGNERS FOR THE AMERICAN THEATRE

PROUD MEDIA PARTNERS FOR THE 2021-22 SEASON



6abc is Philly Proud and honored to support the work and mission of Walnut Street Theatre, the oldest theatre in America! What is Philly Proud? All across the Delaware and Lehigh Valleys, people of all ages are doing wonderful things to improve their communities, and to make life better for their neighbors and friends. Whether you're in Center City, the Jersey Shore, Wilmington, or the Poconos, 6abc Action News is committed to showcasing all these good works and wants you to be proud. Be Philly Proud!



Metro, Philadelphia's #1 newspaper, is proud to partner with Walnut Street Theatre, now in its 213th season, in supporting Philadelphia's artists and promoting art education in the local communities. Pick up Metro every Thursday for our Going Out section or read it online at metro.us.



The mission of the Walnut Street Theatre Company is to sustain the tradition of professional theatre and contribute to its future viability and vitality. It does so through the production and presentation of professional theatre; the encouragement, training and development of artists; the development of diverse audiences; and the preservation and chronicling of its theatre building, a National Historic Landmark.



Walnut Street Theatre is a member of the Greater Philadelphia Cultural Alliance, Citizens for the Arts in Pennsylvania, and the league of Historic American Theatres.



Walnut Street Theatre receives state arts funding support through a grant from the Pennsylvania Council on the Arts, a state agency funded by the Commonwealth of Pennsylvania.



Walnut Street Theatre acknowledges with appreciation Bryce's Catering Company (Wynnewood, PA) for their elegant catering of theatre events.



ART-REACH

Accessibility Equipment, Training and Marketing provided by Independence Starts Here, the statewide cultural accessibility program of VSA PA/Amaryllis Theatre Co., jointly led in different regions in PA by cultural partners in that region. In Greater Philadelphia, Independence Starts Here is jointly led by Art-Reach, Inc.



"Back to the Show" Program is brought to you by PNC Arts Alive.

THANKS TO OUR SUPPORTERS

Walnut Street Theatre wishes to express gratitude to the following individuals, corporations, foundations and government agencies for their contributions to America's Oldest Theatre.

FORREST SOCIETY (\$25,000+)

Anonymous (4) **	Bernard Havard &	PNC Bank **
The Arcadia Foundation	Judy Capuzzi Havard	Scott & Sharon Rankin **
Disney Worldwide Services	Denise D. Hodgson **	James D. Scully, Jr. &
Essential Utilities, Inc. **	Philip and Margaret Masters **	Marlene Stoczko **
Jeff & Janie Ferro **	Mr. & Mrs. Francis J. Mirabello **	The Shubert Foundation
Matt Garfield **	Richard A. Mitchell **	Louis and Bessie Stein Foundation
Al & Luci Giagnacova **	David & Lyn Montgomery **	Fund #2 **
Janis Goodman **	Arthur Murray International, Inc. **	Syde Hurdus Foundation **
Ramona Gwynn	Parx Casino	Margaret & Rick Volpe **
The Otto Haas Charitable Trust **	PECO	
Bob & Louise Harman **	Pennsylvania Council on the Arts	

BOOTH SOCIETY (\$10,000+)

David S. Blum &	The Hamilton Family Charitable Trust	Pennsylvania Lumbermens Mutual
Mark B. Woodland **	Ken & Nancy Hellendall	Insurance Company **
Dolores & Ronald Bowlan **	Herman Goldner Company	Philadelphia Insurance Companies
Drs. James Byers &	Horace W. Goldsmith Foundation	Keith Schneck & Linda Chisholm **
Stephanie Chuipek **	Independence Foundation	Kathy & Don Shannon **
Rhoda & Louis Fryman **	Russell Lamon Irrev through the PNC	Jon C. & Karen P. Sirlin
Jack & Ellie Garfinkle **	Charitable Trusts Grant Review	Morgan Stanley
GLOBO	Committee	
Patrick & Shelly Guise **	Johnson Kendall and Johnson Inc.	

BARRYMORE SOCIETY (\$5,000+)

The ARAMARK Charitable Fund	John & Janet Marsella, Jr.	Robert H. Sammis
Dan & Reeva Benau	Edward & Roberta Martin	Scully Company
Blank Rome LLP	John W. Mills	Roger & Kathi Smith
The Bohner Charitable Fund **	Patrick Moeller	Jesse W. & B. Lois Stuart
C&N Bank	Maureen E. Molloy	Robert and Cheryl Traub **
The Peter and Audrey Denton Fund	Montgomery Family Charitable Fund	Mr. & Mrs. Mickey Velez **
Michael C. Friel	Robert Basile & Marie Mooney	Richard Woosnam

CUSHMAN SOCIETY (\$2,500+)

Anonymous	Alan & Henrietta Kiel **	Patrick Mullen
George J Ahern **	Ken & Elaine Kirby	Stephen & Lucy Paccione
Jean Berg	Walter Kissel **	Ann & Lanny Patten
Louis N. Cassett Foundation	Jane A. Lane	Rev. Lucy Pierre **
Sandy & Joanne D'Orazio	Joseph & Peter Lomax	Mr. & Mrs. Vincent Redes and Morgan
Timothy and Jane Duffy	Stephen E. Lore **	Rowland & Elaine Smith
Mr. and Mrs. James & Wendy Gerber **	Mr. & Mrs. Arthur Mattia	Richard Stafford
Dr. Priya Gor & Dr. Darius Sholevar	Jack Miller Family Foundation	Charles & Clarice Thum
Mr. & Mrs. John D. Graham	Robert Peter Miller	Dr. & Mrs. Alan and Edye Twer
Tom & Paula Hollencamp **	Mr. & Mrs. Edward J. Mitchell	Meryl Udell & Kelci **
Charles W. Horn, III	Drs. Jonni and Roger Moore **	USLI
Kathy & Dave Hychalk **	Sean Morrissey **	

JEFFERSON SOCIETY (\$1,500+)

Anonymous (5)	Sam Driban & Marilyn Neuhauser	Mr. & Mrs. Robert and Elizabeth Hulitt	Matt and Pam Panarese
The A Cappella Project Philadelphia	William Faris	Clara Cole Huntzinger	Leo Pasholli
Paul and Mary Lee Anderson BDO USA LLP	Ruth Fausak	Intech Construction	Jack & Hermene Potts
Brinker Simpson and Company	Maria A. Feeley	James T. Johnston, Sr.	Christopher & Jean Ritchie **
George & Nancy Brodie	Rick & Julie Frost	Marcia & Ned Kaplan	Dr. Mitchell Rodman
Michael J. & Alice L. Brown	Jayne Gandy in Memory of Harry E. Springfield, Jr.	Mr. and Mrs. Thomas and Angela Kay	Ms. Joyce S. Sando
William & Joann Butler	Susan M. Garber	Ms. Abbie Lampe	Carl & Diane Schoenborn
Joseph Candelore & Angelina Gentile	Gail & Samuel Goldstein **	Ginny & Gordon Lapinski	Mr. Roy Shubert
Dr. David & Mrs. Ruth Capuzzi **	Mr. and Mrs. Ronald and Sandra Gould	LMC-Plasticsource	Martin & Cindy Spector
Bob & Cheryl Carfagno	Tom & Rosemary Hampton **	Mr. & Mrs. Ted Lotz **	Dr. & Mrs. Frank Stearns
Wendy & Joseph Casillo	Mr. George Hathaway	Andrew & Cheryl Masterman	Mr. & Mrs. Richard T. Taylor
Daniel Comer	Kathryn S. Hayes & Victor J. Tortorelli	Sandie Mather	Joseph & Marlene Testa
Virginia R. Cragg	James Herman, Esq. & Brenda Lee Eutsler, Esq.	Jeanette & Richard Merion	Mr. & Mrs. Jim Tholey
Vic & Eva Dawson	Alicia & John Hlywak **	Mr. and Mrs. Joseph and Mary Miller	Lori & Robert Scott Uhl
Roy & Allison DeCaro	Bruce & Alice Hudson **	Steven & Deborah Mongiardo **	John & Barb Ungerman
Susan Dornstein & Gary Deutsch		Ruth & Jerry Mooney	Frank & Fran Urso
A., A., A.J., K. & L. Driban		Mario & Rosemarie Nicolais	Todd & Barbara Vanett **
		Thomas P. Obade, MD	Jim & Stephanie Ward
			Timothy & Leora Wile
			Victoria Werth & Kevin Jon Williams

KEMBLE SOCIETY (\$1,000+)

Anonymous (3)	Dr. Charles & Mrs. Brenda Driben	Christine & Oscar Laskin	John & Lauren Sacks, Property Management Redefined
Matthew & Megan Abbott	Gary & Marlene Dworkin **	Rosalie & Ben Lipitz	Dolly Beechman Schnall
Actors' Equity Foundation	Robert J. Eberle Jr.	Carol & John Little **	Ellen Schwartz Siegel
Mr. & Mrs. Raymond and Mary Alimenti	Drs. Bruce & Toby Eisenstein	Alexander & Jennifer Macleod	Adam & Christine Sigal
Marylee & Stuart Alperin	Jeff & Lyn Evans	Morton & Rhea Mandell	William R. Snell, Esq.
Emma Beckers	Suzan Fine	Mr & Mrs Marchioli	John A. Solari
Mr. Robert Bowen	Jane and David Galli **	Debbie & Elliott Maser **	Edward John Charlton and Grace Maria Spampinato
Drs. Lee & Ellen Brooks **	Ed Gilchrist	Joseph & Rosemarie Matranga	Steve and Lynne Spencer
Tracy A. Broomall	Chris & Margie Giles *	Patrick & Paula McGinley	Charitable Fund
Jessica and Jason Brown	David & Valerie Gladfelder	Don & Sue Miller in Memory of Lynda S. Flink	Dave & Chris Stanton
Jeffrey & Diane Bush	Katherine M. Glaser	Frances Miller	Sherryl & Ted Strand
Calabrese Charitable Fund – Mr. Christopher J. Calabrese and Mrs. Cathleen A. Calabrese	Peter Groverman	Melanie Miller	Mark D. Sylvester
Ms. Susan Casey **	Irene M. Hollowell	Kenneth and Linda Morton	Dr. & Mrs. Anthony W. Villare
Dr. Todd & Wendi Cohen **	Ms. Linda Harvey	Lynn & Cherie Oakes **	Richard Volpe
Rodney Comegys	Gail L. Heinemeyer	Mr. & Mrs. Stuart Ockman	Mr. & Mrs. Michael B. Walsh
Christopher Console	Lynda & David Herendeen	Dr. Hayler H. Osborn	Marion M. Walter
Kimberly & Walter Cwietniewicz	Gillian Herschman **	Mr. Joseph Ostaszewski	Beau & Valerie Walton
Drs. Michael B. Dabrow & Manette K. Fine	John & Eileen Hagan **	Deborah Ott & Angel Macasieb	Mr. & Mrs. Paris Washington
Mr. & Mrs. William P. and Susan P. Degler	Frank Houston	Parsonage Family	Debbie & Ron Wolf
Jean Dejohn	Mr. & Mrs. Lee Hudson	Bruce & Cindy Rangnow	Ruth Anne & David Woolsey
Joseph D'Orazio	Emeline T. Hunter	Kurt Reichert & Theresa Logan	
	Julie & Jerry Jacobs	Ann Robinson	
	Norma Kelly	Rita Rome	
	Paul & Beth Koob	Leonard M. Rosenfeld PhD	
	Mary Kozar	Mr. & Mrs. Robert K. Roush	
	Ms. Mary H. Ladd		

PRODUCING ANGELS (\$500+)

Anonymous (4)	Richard & Diana Crean	Helen M. Hall **	Beth McCarthy	Mr. Kevin Roach &
Gerry Abelson & June Idzal	Tom & Sue Cropp	Joe & Otti Hallinan	Sandra McGee	Jane K. Emely Roach
Dr. Randy Ackerman &	Charles J. Denny **	Christopher Hamilton &	Dr. Donald McGuigan,	Carl & Donna Robinson
Dr. Donna Churlin	Richard & Carolyn Egan	Marguerite Hulett	D.D.S. **	Robert & Marilyn Rubin
Daryl Albury	Helene Ehrlich-Cohen &	Mr. & Mrs. John Hammer	Pat & Harold McIlwain	Tanya Ruley-Mayo **
In Memory of Dr. Charles M.	Marc Cohen	William D. Hart	Michael and Deborah	Frank and Michelle Russo
Alexander	Dr. Beverly Willis Emanuel **	Nancy Hobbie & Drew Bastian	McKee **	Mary & Paul Rutter
Roger Anderson	Arthur & Eileen Eichells	Jerry Hook &	Ms. Elynn McMullin	Marg Ryan
Jacqueline Axilbund	Sean and Amy Fahey	Jacqueline Smith	Rev. & Mrs. Raymond and	Arthur & Marie Salvagno
Dave and Bill Bailey **	Anne M. Farrington	Marianne Houston	Deborah Merriweather	Trent Scott
Rena & Sam Barnett	R. Doris Fenyes	Tom & Joyce Howley	Ms. Kyle Anne Midkiff	In Honor of Evelyn C. Scudder
Mary R. Barry	Dr. and Mrs. William G.	Robert & June Hudson	Jim & Mary Ann Miles	David & Joanne Shaffer
Bruce C. Belzak	Field **	Jim & Carol Hunsicker	Arthur P. & Marjorie L.	Mr. & Mrs. Robert Shannon
The Biles Family	Bill Flannery Automotive	Richard and Becky Hunt	Miller **	Dick & Maria Shroy **
Barbara & Brian Binney	Joel & Carol Fleisher	Mr. & Mr. Huphoeflewicz	Rick Moog & Pat Martin	Marsha M. Silberstein, M.D.
Janet, Dan & Jacob Boris	The Fox Foundation in	Gwen Iller	Mrs. & Mr. Margaret & Mark	Rita A. Silvestri
Lisa Boyell	Memory of Rex & Carol	Dr. & Mrs. Geza Incze in	Morgan **	James L. Smith
Mr. & Mrs. Warren Brandies **	Fox **	memory of Robert	Stephen Mosley &	Maryrose Smocek **
David & Janet Breskman	Kristin Friedman	I. Incze	Lisa Royder	Eric Spare
Jim & Mary Brown	Stephen & Marian Galer	Charles Intenzo *	Lisa & Tom Murphy	William & Mary Ann Stanczak
Yvonne & Bruce Burgess	Maureen Gallicchio in	JKRP Architects	Emma & Richard Nashner	Mr. and Mrs. Domenic Stellato
Marilyn R. Burgin **	Memory of Jane Lydon	Dr. & Mrs. Gerard Johnson	Maria & Steve Needles **	Regina & DJ Sukanick
Mr. & Mrs. Christopher Burks	Kappel	Robert W. Jung	Mack Nimchuck	Wayne Tobolski
Mr. & Mrs. Bransby and	Robert & Mary Garrett	Catharine Keim **	Suzanne V. Norris, Realtor	Cathy and Frazier Van
Margaret Bushey	Dr. & Mrs. Robert J. Geller **	Bonnie Kelly	Jean Davis Palitz	Velsor **
Mayor & Mrs. Edward	Ms. Michele M. Gendron **	Gerhart & Anne Klein	Frank & Anne Palopoli	James & Kathleen Walters
Campbell	Stephen & Loretta Glaudd	Charitable Fund	L. Stephan & Rachelle Perchick	Mr. & Mrs. Robert and
Ralph & JoAnn Carey	The William Goldman	Mr. & Mrs. W. A. Kline	Daniel W. & Chieeng K	Lucinda Weiner
Kathryn & Glenn Carlson **	Foundation	Holly Krause & Family	Pitchford	Russ & Carol Whitman
Vince Caruso	Mr. & Mrs. Robert Goodman	Sudhir Kumar & Clio Mallin	Marcia & Don Pizer	David & Karen Winning
Ms. Lynn Cavill	Dr. Marcia & Dr. Alexander	Andrew & Julia Leader-Smith	Charles & Marge Plock	Denise Wisneski **
Marcella Chartrand	Grande, III	Lawrence Legar	Diana & Philip Racobaldo **	Faith & Dave Wolford **
John T. Chumbley & Carol	Stephen & Shirley Greenlee	Beverly and Stephen Levin	Earl & Felicia Rehmann	Raymond & Elizabeth
Chumbley **	H. Barton Greenspan	Elizabeth Lexa &	Mr. Daniel Rice	Weddington
Irina Ciobanescu Husanu **	Douglas & Epiphany	David Wilson	Grahame & Anne Marie	Gina T. Zegel
Mr. & Mrs. Peter and Jane	Grisbaum	Mr. & Mrs. James Love **	Richards **	Vincent and Maryann
Cohen	Mackenzie & Joshua Gross	Marie & Bill Magee	Jerome J. Richardson in	Ziembra **
Ms. Olympia Colasante	Judith Guise	Joseph L. Maloney	Memory of William	
Mr. & Mrs. Alan Craig **	Guy Hackney **	Patricia & Philip McAloon **	"Bill" Rose III	

BENEFACTORS (\$250+)

Anonymous (10) **	Lori Berk	Dr. & Mrs. Howard Cetel	Gail W. Dillon	Robert & Martha Gilliam **
Nona L. Abrams	Kerry Bluestein	Dr. Barbara Chamberlain	Susan DiPaolo	Carolyn and Nicholas
M. Faith Angell &	Richard & Carol Boardman	Clay & Kristie Chandler	Mr. & Mrs. Daniel Dowiak	Goede **
Kenneth Carobus	Lucy Boardway	Janet & Jan Chanin	Arline Driscoll	Eleanor Goldberg
Stephen and Domenick	George Boehm	Robert & Deborah Cohen	Sheryl Durham **	George & Jackie Goldstone
Angilletta	Wendy B. Boer	Ruth & Stanley Cohen	MaryAnn Edwards	in memory of Dina
Ms. Elizabeth A. Aros **	Joseph L. Botero	Mr. & Mrs. Robert H. Cook	Mrs. Doris L. Eggleston	Michelle Goldstone
Mr. & Mrs. John Ash **	Mr. & Mrs. Thomas E.	John & Marjorie Corbett	Bill & Isabella Evans	Mr. Stanley Gondek
Luana Aul	Brightman	Vic & Rosemarie Costantino	Elizabeth Freeman	Fred & Sue Gordon
Bank of America	Broadview Kitchen & Bath	Sally & Tom Coultres	Beverly & Stewart Feinberg	Paul Green
Mr. & Mrs. Charles Barnard	Mr. Anthony Bruno	Mary M. Creekmore	Alexis Gerard Finger	Eleanor Gribok
Mark Barrett	Ms. Maxine Bryant	Sophie & Robert D'Agostino	Dodi Fordham and Sam Howe	Mr. Steve & Cindy Griffith
Dr. & Mrs. Kenneth J. Basalik	Ms. Susan Buck	George Daly	Kevin & Jill Fowler	Linda Gussie
Barbara A. Bassett	Vicky & Jack Cairns	Mary Dauphinais &	Gerald & Jean Frank	Dr. Kenneth Hallahan
Andrew and Melissa	Charles & Dorothy Campbell	Thomas Kenney	Mr. & Mrs. Kenneth Frank	Alvin & Sussie Harris
Baumbach	Bob Canavan **	Clare Deloskey	William & Alice Garvey	Gail and Elliott Harris
Mr. & Mrs. Timothy &	Mr. & Mrs. David Carey	Deborah A. Delp	Anne Marie Gavin	Peter Harrsch
Connie Beach	Natalie Caruso **	Ramon & Jennifer Diaz-	Ann and Carl Gersbach	Nils Peter and Donna
Robert Beggs	Ms. Nancy L. Cervino	Arrastia **	Maryanne Giampapa	Hasselmo

BENEFACTORS, continued

Herb & Gayl Henze	Colleen Klingelhoef	James and Patricia Mayhew	Mr. & Mrs. Steven. Pinsky	Anne & Richard Umbrecht
Connie L. Hewitt	Richard & Judy Knight	Mr. & Mrs. Steve Mazda	Ms. Frances Pliskin	Mr. Warren J. Uzialko
Dr. Harris & Mrs. Sandra Horwitz	Dr. & Mrs. Sylvester Kohut, Jr.	Ms. Rita McBride	Patricia Pomeranz	Sarah & John Van Buren
Alice Houston	Ms. Bev Kostek	Brenda J. McCoach	Joseph Post **	Joseph & Sandra Vasta
Robert J. Hunter	Joseph & Kathryn Kraher	Bruce McCullough	Mrs. Janet Pottieger **	Lew & Hella Volgenau
Mr. Wallace Hussong	Talbot & Charlotte Kramer	Mr & Mrs William J. McDonnell	Mrs. Jan Quill **	Margot Waitz & Gordon Manin
Ken and Nancy Huth	Rene & Philip Krey	Mr. & Mrs. Thomas H. McGann	Deborah Rodia	Nelvin Lee & Stephen Walker
Mrs. Kathy L. Ireland	Judy & Tony Lame	Kristi McGarvey	Roy A. Rogers	Dr. Valaida S. Walker
Russ & Mary Jackson	Karen & Robert Landman	Joseph & Trina McSorley	Bruce & Susan Rosenbam	Jeff Walsh & Mark Klingensmith
Ginny & Frank Jackson	The Lange Family	Drs. Rick & Wendy Mercier	Mrs. Christine L. Rossett	John & JoAnn Walsh
Barbara John	Joan Lapayowker	Elizabeth and Allen Meyer	Stephen M. Sader	Elizabeth Weinreb
Mr. Richard Johnson	John E. & Pamela Leek	Mr. & Mrs. Antonino Micela	Rita Schiazza	Mr. and Mrs. Llew Werley
Bill & Cam Johnston	Charitable Foundation	John Montealone	Carole Schoening **	Wayne & Paula Davis West
In Memory of Anne Jones	Deborah Leigh **	Patricia M. Moore	Camryn J Schultheis	Ann White and Jeff Ettinger
Joseph & Andrea	Theodora Lengowski & Georgine Zamonski	Lawrence & Susan Morgan **	Ann Schwoebel	Thomas Wholey
Jacquelyn Keith	John & Daniela Leone	Michael Morgan	Jan Scott **	Rick & Sandy Williams
Dennis Keleshian & Chris Dostal	Victoria Levesque	Hermann & Barbara Moser **	Gail Scoufield **	David & Kathleen Wojcik
George L. Kelley	Mr. Greg Liddle	Gerry & Brenda Mullane	John & Mary Grace Senator	Marian M. Wolfert
Drs John & Barbara Kelly	Mr. Jon Loeliger	Mr. Walter Norris	Carol & Douglas Sherwood	Maureen & Joe Yanoshik
Brooke, Natalie, Sarah, Susan, Julia, and Stephanie in memory of Nancy M. Kelly	David Long	Suzanne & Jules Olita	Mrs. Kathleen Siegl	Sandra Zarodnansky
Thomas and Stephanie Kelly	Richard & Kathleen Lowry	Jeremy & Sandy Oliver	Nancy & Alan D. Silverman	Susan & Kevin B. Zebrowski **
Patricia Kerins	William Lowry	Pamela O'Neill	Patrick & Donna Smith	The Sisters of Zeta Kappa
Theresa A. Kerlin	Patricia Lukaszow	Dr. & Mrs. John H. Osler, III	Bonnie & Steven Snyder	Gloria Zingaro & Todd and Nicholas Welch
Lois Khatchadourian	Laura J. Mager	Mr. & Mrs. Lawrence Parish	John & Christine Sommer	
Audrey J. Kipphut	Richard Marinelli	Bob & Susan Peck	Diane Sozio	
Marilyn Kirshbaum	Judith S. Martin	Dr. & Mrs. Bernard & Joy Pekala	John & Bonnie Stangl	
	Beth & John Master	Linda Penza	Kathleen Steighner	
	Michael & Jean Mathey		Mr. & Mrs. Sylvan Taub	
	Richard & Kathleen Mayberry		John & Rochelle Thompson	
			The Tischler Family	
			Robert & Susan Tribit	

IN KIND

Courier Post
METRO Philadelphia

The Philadelphia Inquirer
6ABC

Square One

Donor listings as of January 12, 2022.

Walnut Street Theatre gratefully acknowledges additional supporters of the annual Angels Campaign online at WalnutStreetTheatre.org/support/ways-to-give.

* Includes a donation made to The Rebecca Capuzzi Memorial Fund, The Ani Fiordimondo Scholarship Fund, The Len Karabell Memorial Fund or The Pamela Wood Fund.

** Indicates donor to *The Future Lives Here* Capital Campaign.

Save the date for our Gala! June 16, 2022

We are back in a big way at The Ballroom at the Ben for an enchanting evening in support of the Walnut's Education Outreach Programs!

For more information: 215-574-3580



WALNUT STREET THEATRE

Giving's as easy as
"5, 6, 7, 8!"

Take a leading role in
sustaining the future of the
arts and arts education in our
community by supporting the
**Walnut Street Theatre's
Education Programming**

Text **walnut** to
91999



Or scan this QR code
with your smartphone

