

PLAYBILL®



WALNUT STREET THEATRE

PHILADELPHIA, PENNSYLVANIA



PLAYBILL.COM



FOUNDED 1809

AMERICA'S OLDEST THEATRE – PHILADELPHIA'S MOST POPULAR THEATRE COMPANY

WALNUT STREET THEATRE

825 WALNUT STREET • PHILADELPHIA PA 19107

Dear Theatregoer,

Welcome to another exciting holiday season at the Walnut! The successes we have celebrated over the past 35 years as a not-for-profit producing theatre company would not be possible without the support of loyal theatregoers like you. We would like to say thank you. You help to make the Walnut the most popular theatre company in Philadelphia and the most subscribed theatre company in the world!

My wife and I love spending time with friends and family over the holiday season. I'm thrilled that our production of *Annie* has brought together so many members of our extended theatrical family to share with us this special time of the year. You'll recognize many of our actors on stage as they perform the Grammy and Tony Award-winning songs during this heartwarming production. I'm delighted that you've taken the time to be with us today.

Upstairs in our Independence Studio on 3, we have *It's a Wonderful Life: A Live Radio Play*. I hope you'll join us for this holiday classic, based on the iconic film. Set in a 1940s radio studio on a crisp Christmas Eve, we have five enchanting actors and an array of live sound effects captivating audiences nightly with their storytelling. This production is the perfect way to continue to celebrate the season with your loved ones.

We are proud that our WST for Kids' production of Charles Dickens' *A Christmas Carol* remains a must-see Philadelphia holiday tradition. Ebenezer Scrooge and Tiny Tim will fill the hearts of audiences with joy on this very stage. In addition to our exciting productions for kids, our Theatre School classes and Outreach programs continue to make a positive impact in the region, reaching more than 172,000 children annually. None of this would be possible without you.

For today, I invite you to sit back, relax and enjoy our production of *Annie*! My family and I wish you all the very best this holiday season.

Sincerely,

Bernard Havard, President and Producing Artistic Director



Photo: Mark Garvin



FOUNDED 1809

AMERICA'S OLDEST THEATRE – PHILADELPHIA'S MOST POPULAR THEATRE COMPANY

WALNUT STREET THEATRE

825 WALNUT STREET • PHILADELPHIA PA 19107

BERNARD HAVARD

President and Producing Artistic Director

NOVEMBER 7, 2017 – JANUARY 7, 2018

ANNIE

Book by
THOMAS MEEHAN

Music by
CHARLES STROUSE

Lyrics by
MARTIN CHARNIN

Original Broadway Production Directed by Martin Charnin

Presented on Broadway by Mike Nichols

Produced by

Irwin Meyer
Alvin Nederlander

Stephen R. Friedman
The John F. Kennedy Center for the
Performing Arts

Lewis Allen
Icarus
Productions

Based on "Little Orphan Annie"

By Permission of Tribune Content Agency, LLC
Originally produced by The Goodspeed Opera House
Michael P. Price, Executive Director

Scenic Design
ROBERT ANDREW KOVACH

Costume Design
MARY FOLINO

Lighting Design
PAUL BLACK

Sound Design
ED CHAPMAN

Animal Trainer
WILLIAM BERLONI

Production Manager
JOEL MARKUS

Stage Managers
LORI AGHAZARIAN
ANGELA CUCCO

Music and Vocal Direction by
JOHN DANIELS

Choreographed by
MICHELLE GAUDETTE

Directed by
GLENN CASALE

Sponsored by
**STRADLEY
RONON**

MARK D. SYLVESTER
Managing Director

Director of
Education
THOMAS P. QUINN

Director of
Development
BONNIE S. STEVENS

Director of Marketing
and Public Relations
ED GILCHRIST

THE CAST

(in order of appearance)

Annie..... TAHLIA ELLIE†, JENNA SEASHOLTZ‡
Molly..... ELLIE BIRON†, IVY CORDLE‡
Pepper..... TYRAH SKYE ODOMS†, PORTIA MURPHY‡
Duffy..... SAMANTHA MARLEY†, ANNA SHEA SAFRAN‡
July..... OLIVIA REITZ†, COURTNEY CHU‡
Tessie..... SADIE LOCK†, ALANNA STEIN‡
Kate..... ANNABELLE CORIGLIANO†, CAMIEL WARREN-TAYLOR‡
Miss Hannigan..... MARY MARTELLO*
Bundles McCloskey..... SCOTT LANGDON*
Sandy..... SUNNY
Grace Farrell..... REBECCA ROBBINS*
Mrs. Pugh..... MELISSA JOY HART*
Oliver Warbucks..... PAUL SCHOEFFLER*
Star to Be..... KATHRYN MILLER*
Rooster Hannigan..... CHRISTOPHER SUTTON*
Lily..... LYN PHILISTINE*
Bert Healy..... FRAN PRISCO*
F.D.R..... DAN SCHIFF*

ENSEMBLE

LUKE BRADT*, DON DANIELS*, BEN DIBBLE*, BILLY D. HART*, MELISSA JOY HART*,
SCOTT LANGDON*, ELISA MATTHEWS*, BARBARA McCULLOH*,
CARY MICHELE MILLER*, KATHRYN MILLER*, DALLAS PADOVEN*,
FRAN PRISCO*, ROCHELLE SMITH*, TARA TAGLIAFERRO*, BILL VAN HORN*

CHILDREN'S ENSEMBLE

Weekday Team †

SOPHIA HENKEL, ETHEN JIH-COOK, LAUREN McALEE,
MYRA'CAL H. WEST, QUINN WOOD, MIRANDA ZENO

Weekend Team ‡

SCOTT KELLER ANGELIDES, MIA JAMES BOMPENSA, SHANNON O'SULLIVAN,
WALLIS SCHRIVER, NAOMI ROSE SERRANO, MELANIA ZALIPSKY

EXTRAS

IAN PARKER, CATHERINE PURCELL, GRANT STRUBLE, KENDYLL YOUNG

UNDERSTUDIES

JARED CALHOUN (Ensemble), DON DANIELS* (Oliver Warbucks), NATHALIE DALZIEL (Ensemble),
MEGAN GALLAGHER (Ensemble), HALLIE HARGUS (Extra), MELISSA JOY HART* (Miss Hannigan),
SCOTT LANGDON* (Drake), SAMANTHA MARLEY (Annie), ELISA MATTHEWS* (Grace Farrell),
SARAH OWENS (Extra), IAN PARKER (Ensemble), FRAN PRISCO* (Rooster), CATHERINE PURCELL
(Ensemble), DEVON SINCLAIR (Ensemble), GRANT STRUBLE (Ensemble), TARA TAGLIAFERRO*
(Lily), LADERREUN TAYLOR (Extra), DANIEL WISNIEWSKI (Extra), BILL VAN HORN* (F.D.R.),
KENDYLL YOUNG (Ensemble)

†: Performs all Tues.-Fri. eve., except 12/29, plus matinees 11/24, 11/30, 12/20, 12/21, 12/27 and 12/28.

‡: Performs all shows Sat. and Sun., plus matinees 12/7, 12/14, 12/22 and 1/4, and eves. 12/21 and 12/29

*Denotes membership in Actors' Equity Association, the union of professional actors
and stage managers in the United States.

ANNIE is presented through special arrangement with Music Theatre International (MTI).
All authorized performance materials are also supplied by MTI. www.MTIShows.com

The videotaping or other video or audio recording of this production is strictly prohibited.

MUSICAL NUMBERS

Setting: New York City, December 1933.

ACT I

Overture	
“Maybe”	Annie, Orphans
“It’s the Hard Knock Life”	Annie, Orphans
“Tomorrow”	Annie
“Hooverville”	Company
“Little Girls”	Miss Hannigan
“I Think I’m Gonna Like It Here”	Annie, Grace, Ensemble
“N.Y.C.”	Oliver Warbucks, Grace, Annie, Company
“Easy Street”	Miss Hannigan, Rooster, Lily
“You Won’t Be an Orphan for Long”	Grace, Oliver Warbucks, Annie, Ensemble

ACT II

Entr’ acte	
“You’re Never Fully Dressed Without a Smile”	Bert Healey, The Boylan Sisters
“You’re Never Fully Dressed Without a Smile” (Reprise)	Orphans
“Easy Street” (Reprise)	Miss Hannigan, Rooster, Lily
“Tomorrow” (Reprise)	Annie, Oliver Warbucks, Roosevelt, Cabinet Members
“Something Was Missing”	Oliver Warbucks
“I Don’t Need Anything But You”	Annie, Oliver Warbucks, Grace, Ensemble
“Same Effect on Everyone”	Annie
“New Deal for Christmas”	Annie, Oliver Warbucks, Grace, Orphans, F.D.R., Ensemble
Bows	Company

ORCHESTRA

Conductor/Keyboard 1: John Daniels
Associate Conductor/Keyboard 2: Chris Burcheri
Reed 1 (Piccolo, Flute, Clarinet, Soprano Sax, Alto Sax): Frank Mazzeo
Reed 2 (Flute, Clarinet, Tenor Sax): Bob Quaile
Reed 3 (Clarinet, Bass Clarinet, Alto Sax, Baritone Sax): John Welte
Lead Trumpet: Jim Ward
Trumpet 2: Dennis Wasko
Trombone (Trombone, Euphonium): Bob Gale
Violin: Rebecca Ansel
Bass: Fred Weiss
Drums and Percussion: Joe Nero, Sr.

CAST



**Ellie
Biron**



**Luke
Bradt**



**Courtney
Chu**



**Ivy
Cordle**



**Annabelle
Corigliano**



**Don
Daniels**



**Ben
Dibble**



**Tahlia
Ellie**



**Billy D.
Hart**



**Melissa Joy
Hart**



**Scott
Langdon**



**Sadie
Lock**



**Samantha
Marley**



**Mary
Martello**



**Elisa
Matthews**



**Barbara
McCulloh**



**Cary Michele
Miller**



**Kathryn
Miller**



**Portia
Murphy**



**Tyrah Skye
Odoms**

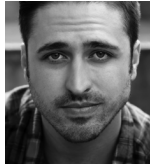

**Dallas
Padoven**



**Lyn
Philistine**



**Fran
Prisco**



**Olivia
Reitz**



**Rebecca
Robbins**



**Anna Shea
Safran**

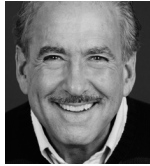

**Dan
Schiff**



**Paul
Schoeffler**



**Jenna
Seasholtz**



**Rochelle
Smith**



**Alanna
Stein**



Sunny



**Christopher
Sutton**



**Tara
Tagliaferro**



**Bill
Van Horn**

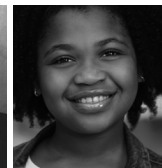

**Camiel
Warren-Taylor**

PLAYBILLVAULT.COM

WALNUT STREET THEATRE 11

WHO'S WHO IN THE CAST

ELLIE BIRON (Molly) Debut! Grateful to Walnut for making her dream come true! Love to mom, dad, saba, savta, nana, gramps, Zach, Crystal, Mr Edwin, twin sister AB!!

LUKE BRADT (Ensemble) Originally from Saint Paul, Minnesota, Luke received his B.F.A. in Musical Theatre and Philosophy from the University of Wisconsin—Stevens Point Recent credits include *Romeo and Juliet*, *1776* (Media Theatre), *Sleeping Beauty: A Musical Panto* (People's Light), and *Spamalot* (Resident Theatre Company). lukebradt.com

COURTNEY CHU (July) Select accomplishments: Walnut: *South Pacific* (Ngana); TV: *Cyberchase* (Courtney); Film: *Miss Hokusai* (O-Nao); Podcast: *Mars Patel* (Daisy). Thanks to God, to team, Walnut, family. @iamcourtneychu

IVY CORDLE (Molly) McCarter Theatre: *Murder on the Orient Express*, *A Christmas Carol*; York Theatre: *Moonshine & Mistletoe*. Film/TV: *The OA*, *Maya and Marty*, *Too Long*.

ANNABELLE CORIGLIANO (Kate) Thrilled to be back! Favorite roles: Jojo, *Seussical Jr.* (Eagle Theatre); Gretl, *Sound of Music* (BToP). Thanks to the production team, agents, and my parents!

DON DANIELS (Ensemble/Oliver Warbucks u/s) is stoked to be back! Last appeared in *A Christmas Story*. 30 yrs in da Biz. Resides in Voorhees where he: sells houses, practices Bikram yoga and plays Fantasy football. Love to my angels Marley & Mia, thanks to Sara for all you do! Life is truly good. donsellsnjhomes.com

BEN DIBBLE (Ensemble) Thrilled to be back! WST highlights: *Saturday Night Fever* (DJ Monty), *Harvey* (Elwood), *High Society* (Mike), *Dirty Rotten Scoundrels* (Freddy—Barrymore nom.), *The Producers* (Leo—Barrymore nom.), *Arsenic and Old Lace* (Teddy), *9 to 5*, *Hairspray* (Corny Collins), many others. Favorites: *Parade* (Barrymore winner), *Herringbone* (Barrymore winner), *Private Lives*, *Henry V*, *Candide*. Love to Amy and the Dibbles.

TAHLIA ELLIE (Annie) Previously: Pepper/Kate/July, *Annie* (WBT); Grace, *The Gray Man*; Summer, *School of Rock*. Thanks to the Walnut. Love to family, friends and Team Tahlia!! tahliaellie.com

BILLY D. HART (Ensemble/Dance Captain) Thrilled to be back for his 4th season! WST credits: *Forum*, *Saturday Night Fever*, *Wizard of*

Oz, *South Pacific*, *Sister Act*, *A Christmas Story*, *High Society*, *Memphis*, *9 to 5*. Nat'l Tours: *Elf*. BFA: NYU Tisch. Thanks to both his biological and Walnut families. Proud member AEA. BillyDHart.com

MELISSA JOY HART (Mrs. Pugh/Ensemble) Walnut credits: *Sister Act*, *A Christmas Story*, *Amadeus*, *Sound of Music*, (Mainstage); *Jacques Brel* and *Little Voice* (Studio 3). Regional: Riverside Theatre, Milwaukee Rep, Delaware Theatre Company, Arden Theatre, Theatre Horizon. Thanks to Glenn, Michelle, Bernard, Mark, Brian and the entire WST family! Favorite role: Mommy to Maisie!

SCOTT LANGDON (Bundles McCloskey/Ensemble) Grateful to return! Walnut: *Oz*, *A Christmas Story*; *I Love a Piano*; *How To Succeed* (Gatch); *Music Man* (Charlie Cowell); *Love Story*; *The Sound of Music* (Admiral). Regional highlights: *A Christmas Carol* (one-man adaptation); *Spamalot* (Arthur); *1776* (Adams); *The Crucible* (Proctor). Author of three books at scottlangdonwrites.com. Love to Mikaela, Connor, and his wife, Sarah.

SADIE LOCK (Tessie) Thrilled to return! WST: *Wizard of Oz* (Munchkin). N.Y./Professional Theatre: *Show & Tell* (Rachel); *Hundred Dresses* (Wanda); *Dreamstreet* (Hollie); *Fiddler On The Roof* (Shprintze).

SAMANTHA MARLEY (Duffy/Annie u/s) excitedly returns to WST after appearing as a Munchkin last season. Love to friends and family! Especially to my mommy and voice teacher, Chelsea Stotter!

MARY MARTELLO (Miss Hannigan) Most recently: *Forum* (WST); *Gypsy* (Arden); *Mrs Warren's Profession* (Lantern); *The Carols* (1812). A Philadelphia actor since *Blood Brothers* in WST's 1997/98 season, Mary is thrilled to be celebrating 20 years in Philly with the WST family this year. Thank you, Bernard! Please visit marymartello.com

ELISA MATTHEWS (Ensemble) WST debut! Highlights: *Secret Garden*, *Sweeney Todd* (Arden); *Bridges of Madison County*, *Sound of Music* (Media); *Little Women* (BRT); *Camelot* (Ohio Light Opera); *A Christmas Carol* (People's Light). Three-time Barrymore Award nominee. Thank

WHO'S WHO

you Bernard, Glenn and the entire WST family for this opportunity. Love to Diego and Luca.

BARBARA McCULLOH (Ensemble) Delighted to be back at the Walnut. Broadway: Mrs. Darling, *Peter Pan*; Anna, *King and I*. Lincoln Center: *The House in Town*. National Tours: *Brighton Beach Memoirs*, *South Pacific*. TV: *Law and Order SVU*, *Courage the Cowardly Dog*, *Hallmark Movies*, *A&E's Peter Pan*, Many Dead Soap Operas. And the voice of over 150 Audio Books. barbaramcculloh.com

CARY MICHELE MILLER (Ensemble) is thrilled to be back! Previously at WST: Smitty, *H2\$*; Deb, *Elf*; Margy, *State Fair*; Peter Pan, *Peter Pan*; Carrie, *Carousel*. National Tours: *Little Women* with Maureen McGovern, *Seussical* with Cathy Rigby. Regional: Sister Mary Robert, *Sister Act*; Wednesday, *Addams Family*; Sandra, *Big Fish*. Love to Aaron and our favorite production Maddie.

KATHRYN MILLER (Pauline/Ensemble) Walnut: *Saturday Night Fever*, *Wizard of Oz*, *South Pacific*; Mazeppa: *Sweet Charity*; The Carnegie: *Company*, *West Side Story*, *The Sound of Music*, *Chicago*, *Sweeney Todd*. WST Acting Apprentice 2015-16. Graduate of Northern Kentucky University. Much love to my family! in Kentucky and the team here at the Walnut!

PORTIA MURPHY (Pepper) For her 10th birthday, Portia saw *Annie* on Broadway and said, "I can do that." Loves the Walnut, she was Marybeth in *A Christmas Story*.

TYRAH SKYE ODOMS (Pepper) Broadway: *Annie the Musical* (Kate/Tessie). National Tour: *Disney's The Lion King* (Young Nala). Thanks: Walnut casting team, MS school district, family, and friends!

DALLAS PADOVEN (Ensemble) Walnut debut! N.Y.C.: *Wonderful Town*. Regional work includes: *Damn Yankees* as Sacramento (Music Circus); *Footloose*, *Legally Blonde*, *Wedding Singer*, *Gypsy* (Pittsburgh CLO); *West Side Story* (Media Theatre); *Cincinnati King* (Cincinnati Playhouse in the Park); *Hands on a Hardbody* (Ensemble Theatre Cincinnati). Graduate of Cincinnati College Conservatory and proud member of Actors' Equity Association. @dallaspadoven DallasPadoven.com

LYN PHILISTINE (Lily) Broadway/Tours: *Monty Python's Spamalot* (Lady of the Lake), *Gypsy*, *Cinderella*, *Disney's On the Record*. NYC/ Off-Broadway: *A Bronx Tale* (Rosina) directed by

Page 13

Please Touch

WHO'S WHO

Robert De Niro and Jerry Zaks, *Oliver!* (Nancy), *My Secret Garden*, *Golf*. WST: *The Buddy Holly Story* (Maria); *I Love You, You're Perfect, Now Change*; *A Christmas Story* (Mother); *The Wizard of Oz* (Glinda). Soloist for The Philadelphia Orchestra in Bernstein's *Mass*. Recently starred as Donna in *Mamma Mia* at Capital Rep. BFA from CCM. LynPhilistine.com. All my love to Christopher and our lil' Dylan...

Page 16

George School

FRAN PRISCO (Bert Healy/Ensemble) Thrilled to be back! #31! Recent Walnut productions: *Forum*, *Saturday Night Fever*, *Last of the Red Hot Lovers*, *Oz*, *South Pacific*. Upcoming: director of *A Steady Rain* in WST's Studio on 3. Thanks to Bernard for his continued support, and Glenn and this great cast and crew for the good times!

OLIVIA REITZ (July) Previous: Walnut Street Theatre: *Wizard of Oz* (Munchkin). Steel River Playhouse: *The Little Mermaid* (Flounder), *White Christmas* (Susan Waverly), *The Sound of Music* (Gretl).

REBECCA ROBBINS (Grace Farrell) is grateful to be home for the holidays at the Walnut for her 16th show. Most recently at WST: Florence Foster Jenkins in *Souvenir*. Broadway: *The Phantom of The Opera*, *A Tale of Two Cities*; *The Phantom of The Opera* North American Tour. Love to MFK. Proud cancer survivor and avid Eagles fan. rebeccarobbins.com

ANNA SHEA SAFRAN (Duffy) Thrilled to be in her second production at the Walnut! Thanks to the Walnut and all my friends, family and teachers for getting me here!

DAN SCHIFF (F.D.R.) 32nd Walnut production! Most recently as Uncle Willie in *High Society*. Favorites: Georges, *La Cage*; Maurice, *Beauty and the Beast*; Joe Boyd, *Damn Yankees*; Beau, *Mame*; Moonface, *Anything Goes*. Thrilled to reunite with Glenn Casale who directed me as Nick Arnstein in *Funny Girl* opposite Laurie Beechman 25 years ago. Thank you Bernard Havard for this opportunity.

PAUL SCHOEFFLER (Oliver Warbucks) Thrilled to be back at WST (*Man of La Mancha*, *Dirty Rotten Scoundrels*, *Les Misérables*, *Peter Pan*, and *Aspects of Love*). Broadway: *Rock of Ages* (Hertz), *Sweet Charity* (Vittorio Vidal), *Beauty and the Beast* (Lumiere), *Peter Pan* (Hook, filmed for A&E), *Sunset Boulevard* (DeMille, with Glenn Close), *Cyrano* (Le Bret), *Nine*, *Victor/Victoria*, *Sunday in the Park with George*. Other: *Encores!*, concerts at Town Hall,

WHO'S WHO

Off-Broadway, national tours, TV. Aixa, Aidàn, y Ana...mi vida.

JENNA SEASHOLTZ (Annie) Grateful to return! Credits: Munchkin (WST), Baby June (*Gypsy*), Susan Waverly (*White Christmas*), Gretl (*SOM*). Thanks: Glenn, Brian, WST Family, Naomi, Michelle, and my Family!

ROCHELLE SMITH (Ensemble/Dog Handler) is thrilled to return to for a third season! Most recently seen in Westchester Broadway Theatre's *Annie*, her favorite credits include Glinda in *The Wizard of Oz*, Anne in *A Little Night Music*, and understudying Elle and Margot in the National Tour of *Legally Blonde the Musical*.

ALANNA STEIN (Tessie) Excited to return! Credits: *Wizard of Oz*, *A Christmas Story*, *Chitty Chitty Bang Bang*. Big thanks to WST, family, friends, Miss Kim and Miss Sara.

SUNNY (Sandy) was adopted by Bill Berloni in the spring of 2012 for the revival *Annie* on Broadway from the Houston, TX Animal Control the day before she was to be put to sleep. She became the subject of a NBC special entitled *Annie's Search for Sandy*. She stayed with the show on Broadway until 2014 and has been out with the national tour ever since. Sunny is a Terrier Mix who is about 7 years old. She follows in the line of great Sandy dogs rescued and trained by Bill Berloni.

CHRISTOPHER SUTTON (Rooster Hannigan) Christopher received the Barrymore Award for *The Buddy Holly Story* (Buddy in 1999 & 2012), and is a recipient of the Louis Sudler National Prize in the Arts. Also at WST: *Blood Brothers* (Mickey-Barrymore Nom), *Singin' In The Rain* (Don Lockwood-Barrymore Nom), *Hello Dolly!* (Cornelius), *Finian's Rainbow* (Og), *Elf* (Buddy), *I Love You, You're Perfect* (Directed and Man #1), *Memphis* (Huey Calhoun), *A Christmas Story* (The Old Man), *The Wizard of Oz* (Scarecrow). New York credits at ChristopherSutton.net. BFA from MSU. All my love to "Lily" and our lil' partner in crime, Dylan...

TARA TAGLIAFERRO (Ensemble) WST: *H2\$, Sister Act* and *Grease!* International/National Tour: *Sister Act* and *Grinch*. Other: TUTS, North Shore, Maltz Jupiter, Riverside, 11th Hour, Media, Bristol Riverside. Gratitude to the Walnut, cast, creatives, and the Mine. Love to her fiancé Patrick, family, and her tribe in the Gypsyhood. B.F.A., Montclair State. taratag.com, taratagthecoach.com, @taratagtickles

Page 17

Shops at Liberty

WHO'S WHO

BILL VAN HORN (Ensemble) Recently at WST: *Forum, Oz, A Christmas Story, Mary Poppins, Driving Miss Daisy, Elf, The Prince, Fiddler on the Roof*, directed *The Glass Menagerie*, and created and starred in *O Captain, My Captain: Whitman's Lincoln*. Bill is a permanent member of the acting company at Theatre at Monmouth in Maine. Proud member of Actors' Equity.

CAMEL WARREN-TAYLOR (Kate) Transforming from a "Munchkin" in the *Wizard of Oz* into an "Orphan" in *Annie*, Camiel is overjoyed to be returning to the Walnut.

THOMAS MEEHAN (Book) (1929-2017) was a three-time Tony Award-winning book writer for the Broadway musicals *Annie* (1977), *The Producers* (2001) and *Hairspray* (2003). Meehan wrote the books for the musicals *Rocky, Elf the Musical, Cry-Baby, Young Frankenstein, Chaplin, Bombay Dreams, I Remember Mama, Ain't Broadway Grand* and *Annie Warbucks*. He was a long-time contributor of humor to *The New Yorker*, an Emmy-Award winning writer of television comedy, and a collaborator on a number of screenplays, including Mel Brooks' *Spaceballs* and *To Be or Not To Be*. Mr. Meehan was also a member of the Council of the Dramatists Guild.

CHARLES STROUSE (Music) Broadway includes: *Bye Bye Birdie* (written with Lee Adams and Michael Stewart, Tony Award), *Golden Boy* (starring Sammy Davis, four Tony nominations), *It's a Bird! It's a Plane! It's Superman!*, *Applause* (Lauren Becall, Tony Award), *Annie* (Tony and Grammy Awards). Other musicals: *Charlie & Algernon* (Tony nomination), *Dance a Little Closer* (lyrics by Alan Lerner), *Rags* (Tony nomination). Film score: *Bonnie and Clyde*, "Those Were the Days (from *All in the Family*). Founder of ASCAP Musical Theatre Workshop.

MARTIN CHARNIN (Lyrics) In 1970, he secured the rights to Chicago Tribune's comic strip. In 1976 Goodspeed produced the first *Annie*, which moved to Broadway in 1977 and ran for 2,377 performances, with Charnin directing. He subsequently directed every first-class production, including the 20th and 30th anniversary productions, Holland, Australia and three in London. He has also written with Richard and Mary Rodgers, Marvin Hamlisch, Alan Jay Lerner and Harold Arlen. He's directed Barbara Streisand, Jack Lemmon, Fred Astaire, Anne Bancroft, Chita Rivera, Larry Kert, Bebe Neuwirth, Bernadette Peters, Carol Burnett, Sutton Foster and his wife, Shelly Burch, star of the original *Nine*.

GLENN CASALE (Director) Broadway: *Peter Pan* starring Cathy Rigby (Tony Award nomination Best Revival) which was filmed by A&E and garnered two Emmy Awards. Off-Broadway: *The Property Known as Garland* starring Adrienne Barbeau, and *Dragapella* at Studio 54 (Drama Desk, Lucille Lortel Award nominations for Best Production). International: *Disney's The Little Mermaid; Beauty and the Beast* (Netherlands, Germany, Italy, Spain, Japan and Russia) *The Wiz*; Regional: *Disney's Hunchback of Notre Dame, The Little Mermaid, Ballroom; Camelot* with Rachel York and Lou Diamond Phillips. *Wrestlers* starring Mark Harmon and George Clooney; *Bingo!*, *From the Top* starring Carol Burnett. Los Angeles Ovation Award-winning Best Musical *Anything Goes* starring Rachel York, Brent Barrett, Sally Struthers and Fred Willard. *Camelot* starring Michael York, *The Prisoner of Second Avenue* with Jason Alexander; Television: ABC TV's "The Faculty" starring Meredith Baxter and "The Wayans Brothers." Artistic Director for the California Musical Theater in Sacramento.

MICHELLE GAUDETTE (Choreographer) is excited to be back at the Walnut Street Theatre. Directing/Choreography credits include: *Pippin, Million Dollar Quartet, Smokey Joes Cafe*. Choreography credits include: *Forum, South Pacific, Music Man, 9 to 5, Hands on a Hardbody, Murder Ballad, Elf, In the Heights, Grease, Grand Night for Singing* (Barrymore nomination), *Aspects of Love, Fiddler on the Roof* (Barrymore nomination), *Miss Saigon, Forbidden Broadway, State Fair, Man of La Mancha, Carousel* (Barrymore nomination), *Godspell*, and *West Side Story*. Regional performing credits: *Swing, Copacabana, La Vie En Bleu, Evita, Funny Girl, Victor/Victoria, Will Rogers Follies* (National Tour), Tokyo Disneyland, Cruise Ships and nine years as a Radio City Rockette in NYC.

JOHN DANIELS (Music and Vocal Direction) This is John's 8th season at the Walnut and 2nd as Music Director. John musically directed the Walnut's critically-acclaimed production of *The Buddy Holly Story*. Other credits: *Gypsy, Barnum, The Hot Mikado* (Westchester Broadway Theatre), Elton John's *Aida* (Sacramento). National Tours: *Camelot* starring Michael York and *Cabaret*. Bachelor's Degree: Temple's Boyer College of Music. For Mamacita, Aub & Bae! Thanks to Bernard and Mark! Support live music!

ROBERT ANDREW KOVACH (Scenic Design) is excited to return to the Walnut. He has designed for Off-Broadway, tours, and regionally. He is an

WHO'S WHO

award-winning designer, creative director, and producer. He has an extensive portfolio of live events, product launches/reveals, branded environments, interiors, and theatre throughout the US & Internationally. Special thanks to Glenn & Bernard and the entire WST team. Have a great season. KovEntertainment.com

MARY FOLINO (Costume Design) is currently WST's Costume Shop Manager, having previously worked as the Costume Director of the Milwaukee Repertory Theater, and the Assistant Costume Shop Manager here at WST. Favorite WST designs include *Around the World in 80 Days*, *A Christmas Story*, *Peter and the Starcatcher* and *South Pacific*, *Jerry's Girls*, *A Funny Thing Happened on the Way to the Forum*. Many thanks to the WST family, all my collaborators on this piece, and the amazing costume and wardrobe staff!

PAUL BLACK (Lighting Design) Regional Credits: Theatre Aspen, Fulton Theatre, Arizona Theatre Company, Actor's Theatre of Phoenix, Phoenix Theatre, and Childsplay, Inc., Maltz Jupiter Theater, Maine State Music Theater, Music Theatre of Santa Barbara, American Stage, Carousel Dinner Theatre. WST: *South Pacific*, *High Society*, *Mary Poppins*, *9 to 5*, *In the Heights*, *Music Man*, *The King and I*, *Buddy Holly Story*, *39 Steps*, *Curtains*, *White Christmas*, *Peter Pan*, *Hairspray*, *Dirty Rotten Scoundrels*, *Eclectic Society*, and *The Producers*.

ED CHAPMAN (Sound Design) Walnut Productions: *In the Heights*, *Mary Poppins*, *Wizard of Oz*. Current/recent Touring Productions: *Disney's The Little Mermaid*, *A Christmas Story*, *How the Grinch Stole Christmas*, *Guys and Dolls*, *The Producers*. Other notable projects: *Next To Normal*, *Pirates of Penzance* (dir. John Rando, Barrington Stage.) 20+ productions at Weston Playhouse (2016 Berkshire theatre awards nomination, Outstanding Sound Design, *Mamma Mia!*); *The Joker's Game* (World Premiere in China); *Bedbugs* (Off-Broadway). Love and thanks to his parents, John, Gayle, and family Kate, Mary Ann, Johnny, and Eddie.

WILLIAM BERLONI (Animal Director and Trainer) 2011 Tony Honoree for Excellence in Theatre, 2017 Drama League Unique Contribution to Theatre, and 1977 and 2013 Outer Critics Awards. Broadway from Original *Annie* 1977 to *The Crucible* 2016. Animal Director for the upcoming *Because of Winn Dixie*. Credits include hundreds of Off-Broadway, regional theatre productions (four at Walnut Street) and

Page 19

Abington

Page 19

Ten Thousand Villages

WHO'S WHO

tours. Recent television: star of *From Wags To Riches With Bill Berloni* on Discovery Family, *Mr. Robot*, *High Maintenance*, *Power* and *The Wiz Live*. Published author of *Broadway Tails*. Soon to be released movie *The Week Of*, starring Adam Sandler. Director of Animal Behavior at the Humane Society of New York. Follow us on Facebook, Twitter and theatricalanimals.com.

LORI AGHAZARIAN (Stage Manager) This is Lori's twelfth season here at the Walnut. Prior to joining WST, Lori spent seven seasons as PSM at the Prince Music Theater. Freelance credits include Wilma Theater, Opera Co. of Phila., Pig Iron Theatre Co., 1812 Productions, PTC, and the Eugene O'Neill Theater Center. In addition to stage managing, Lori spent five years as the box office manager for the Philadelphia Live Arts Festival/Philly Fringe. For Daisy.

ANGELA CUCCO (Stage Manager) is happy to be back at the Walnut for her eighth season! Previously, she stage managed for six seasons upstairs in the Independence Studio on 3. Other stage management credits include Williamstown Theatre Festival, George Street Playhouse, Vineyard Playhouse, Skyline Theatre Company, New York International Fringe Festival and Philly Fringe. Many thanks to Mom, Dad, Laurie, Anthony and the WST family. Love forever to David.

JOEL MARKUS (Production Manager) This is Joel's seventh season at the Walnut. Other credits: ten seasons at the Indiana Repertory Theatre; four years at Geva Theatre Center in Rochester, NY; five summers at the Weston Playhouse in Vermont; American Players Theatre in Spring Green, Wisconsin; and North Shore Music Theatre in Beverly, Massachusetts. He is a graduate of Indiana University and originally from Miami, Florida.

MARK D. SYLVESTER (Managing Director) Mark's extensive career has spanned Summer Stock to Broadway as an actor, stage manager, box office treasurer, theatre manager, marketing

and public relations director and general manager. This season he is proud to be celebrating his 24th season at the Walnut. After several years working with commercial theatre he has devoted his career to non-profit theatre companies since 1987. To date, Mark has been associated with more than 400 stage productions. An avid collector of musical theatre recordings, his collection contains over 3,000 cast albums from around the world. Widely regarded as a theatrical marketing expert, Mark lectures and consults with organizations internationally. He has served on several boards including seven years with the National Alliance for Musical Theatre where he now holds the honorary position of Board Emeritus and the Advisory Committee of Samuel French, the international play publisher and licensing company. With Bernard Havard he co-authored the book *Walnut Street Theatre*. Since he joined the Walnut in 1994 it has become the most subscribed theatre company in the world.

BERNARD HAVARD (President and Producing Artistic Director) *Vox Populi* (The Voice of the People) was written on the Walnut Playbills in the 1800s. Whenever the Walnut has strayed from a populist program, the theatre has gone bankrupt. When I came here 35 years ago, we had no programs and no audience. Today we enjoy the largest subscription of any theatre in the world. So, my thanks to our loyal audience and a warm welcome to newcomers who enjoy and believe in what we do. I have tremendous admiration for the artists who have dedicated their lives to the theatre and the Walnut, in particular. Our theatre is a non-profit 501-C3 institution and we rely on contributed income to extend our reach into the community. Last season we reached more than 172,000 students in our city schools. We have 30 trustees who give their time, wisdom and contributions to help guide this historical treasure. I came to the Walnut in 1982, and I am as excited now about our future as I was in the beginning. My heartfelt thanks to all who enter this theatre. For my biography, go to About Us on our web site at WalnutStreetTheatre.org.

CONNECT WITH US!



Like us on
Facebook
[Walnut Street Theatre](http://WalnutStreetTheatre)



Join us on
Twitter
[@WalnutStTheatre](https://twitter.com/WalnutStTheatre)



Post your photos
on **Instagram**
[@WalnutStreetTheatre](https://www.instagram.com/WalnutStreetTheatre)



Watch our videos
on **YouTube!**
[Walnut St. Theatre](http://WalnutSt.Theatre)



Join us on
Snapchat
[WalnutStTheatre](https://www.snapchat.com/add/WalnutStTheatre)

CHILDREN'S ENSEMBLE

WEEKDAY TEAM

Performs all Tues.-Fri. eve, except 12/29, plus matinees 11/24, 11/30, 12/20, 12/21, 12/27 & 12/28



Sophia
Henkel



Ethan
Jih-Cook



Lauren
McAlee



Myra'cal H.
West



Quinn
Wood



Miranda
Zeno

WEEKEND TEAM

Performs all shows Sat. and Sun., plus matinees 12/7, 12/14, 12/22 and 1/4, and eves. 12/21 & 12/29



Scott Keller
Angelides



Mia James
Bompensa



Shannon
O'Sullivan



Wallis
Schriver



Naomi Rose
Serrano



Melania
Zalipsky

COMING ATTRACTIONS AT THIS THEATRE!

MAINSTAGE

Also coming this season: *The Humans*, January 16–March 4, 2018. *Noises Off*, March 13–April 29, 2018. *Mamma Mia!*, May 15–July 15, 2018. For Mainstage subscriptions, call 215-574-3550, ext. 6 (7 days a week, 10am–10pm).

INDEPENDENCE STUDIO ON 3

It's a Wonderful Life: A Live Radio Play, Now–December 17, 2017. *Ken Ludwig's Baskerville, A Sherlock Holmes Mystery*, January 2–February 4, 2018. *A Steady Rain*, February 20–March 25, 2018. *Tell Me On a Sunday*, April 10–June 10, 2018. For Independence Studio on 3 subscriptions, call 215-574-3550, ext. 6 (7 days a week, 10am–10pm).

WST FOR KIDS

Charles Dickens' A Christmas Carol, November 25–December 23, 2017. *StinkyKids: The Musical*, February 3–February 11, 2018. *The Musical Adventures of Flat Stanley Jr.*, March 31–April 14, 2018. *Ivy + Bean: The Musical*, June 1–June 10, 2018. For tickets, call 215-574-3550, ext. 6 (7 days a week, 10am–10pm).

WALNUT STREET THEATRE SCHOOL

For more information on the Spring 2018 semester, call 215-574-3550, ext. 510. Spring Semester begins January 29th! Join us January 20th for a free Theatre School Open House!

For information on any of the above items, or to purchase tickets, call the Walnut at 215-574-3550 or visit our website at WalnutStreetTheatre.org. Tickets for Walnut Street Theatre productions can also be purchased at Ticketmaster or by calling 800-982-2787.

WALNUT STREET THEATRE
825 Walnut Street, 215-574-3550

BOARD OF TRUSTEES

Chair **Richard A. Mitchell, Esq.**
Immediate Past Chair **Denise Daher Hodgson**
Chairman Emeritus **Louis W. Fryman, Esq.**
Chairman Emeritus **Matthew Garfield**
Chairman Emeritus **John D. Graham**
Vice Chair **David S. Blum**
Vice Chair/Secretary **Ramona Gwynn**
Vice Chair **Francis J. Mirabello, Esq.**
Vice Chair **Scott Rankin**
Treasurer **Robert L. B. Harman**

Ronald E. Bowlan
Ira Brown
Jeffrey Ferro
Christopher Franklin
Jack R. Garfinkle, Esq.
Albert A. Giagnacova, ChFC, CLU
Gerald T. Hathaway, Esq.
Bernard Havard
Audrey Merves
David Montgomery

Cedric Rockamore
Edward Satell
Anthony J. Scaruffa
Keith D. Schneck
Jennifer Toll Schulman
Jon C. Sirlin
Ellen Tobie
Todd C. Vanett
Gloria Watson
Richard Woosnam

ALUMNI TRUSTEES

Ashok N. Bakhrui, Valli Baldassano, Bruce Belzak,
Maureen Breakiron-Evans, George M. Chamberlain, Jr.,
Rebecca R. Clark, Thomas J. Coultres, Louis J. D'Ambrosio,
Allan M. Dabrow, Joseph E. Ellis, Sr., Barry Genkin, Donald
Gleken, Bruce Goldberg, Terry Graboyes, Michael Hagy,
Joanne Marie Harmelin, Jeremy D. Johnson, Ira L. Kamens,
Kenneth E. Kirby, Robert A. Korn, Ann M. Liacouras, Ben
Lipitz, Theresa E. Loscalzo, Esq., Craig R. MacQueen,
James E. Marks, Kyle Anne Midkiff, George W. Murphy, Ann
Marie Richter, Renee H. Rollin, Dolly Beechman Schnall,
Martin W. Spector, James M. Tholey, Philip J. Webster

HONORARY MEMBERS

Mr. Charles Fuller, Ms. Carole Haas Gravagno,
Ms. Anne Jackson, Mr. Neil Simon, Mr. Stephen Sondheim,
Hon. Mark Squilla, Ms. Lily Tomlin

WALNUT STREET THEATRE STAFF

ARTISTIC

President and Producing

Artistic Director **Bernard Havard**
Assistant to the Producing Artistic Director/
Casting Brian Kurtas, CSA
Casting/Literary Apprentice Colby Frederick

ADMINISTRATION

Managing Director **Mark D. Sylvester**
Assistant to the Managing Director/
Company Manager Kathryn McCumber
Karabell Management Apprentice Jessica Braham
Controller **Michael S. Armento**
Assistant to the Controller Rita Sirianni
Financial Assistant Loi Dang
Audience Services Manager **Angelia Evans**
Assistant Audience Services Manager Ava DeFrancesco
Audience Services Apprentices .. Jessica Jones, Steven Sass
Refreshment Services Manager **Dan Ludwig**
Facilities Manager **Bruce Myers**
Assistant to the Facilities Manager Tony Sample
Environmental Services Purnell Autry, Keisha Bailey,
Denise Edwards, Victoria Robinson, Garry Savage,
Bernette Sawyer, Warren Stokes

DEVELOPMENT

Director of Development **Bonnie S. Stevens**
Associate Director of Development Marquez Andrews
Manager of Individual Giving and
Capital Campaign Laura Van Tassel
Development Associate Melissa Keiper
Development Assistant Emma Levin
Development Apprentice Caroline Patton

EDUCATION

Director of Education **Thomas P. Quinn**
Assistant Director of Education Ashley Kerns
Education Programs Associate Amanda Pasquini
Education Production Associate Stephanie Sintef
Resident Teaching Artist Jasmine Hammond
Education Apprentice Aine Lafferty
Acting Apprentices Hallie Hargus, Sarah Owens,
Ladarreun Taylor, Daniel Wisniewski
Theatre School Faculty Marissa Barnathan,
Jessica Bedford, Jesse Bernstein, Sarah Biddle,
Chris Burcheri, Angie Confredo, Jeffrey Coon, Sharon Geller,
Nate Golden, Jasmine Hammond, Billy D. Hart, Heidi Hayes,
Noah Herman, Jesse Jones, Ashley Kerns, Brian Kurtas,
Scott Langdon, Mary Martello, Emily Mattison, Christina May,
Drucie McDaniel, Ellie Mooney, Nick Parker, Susan Quinn,
Tom Quinn, Amina Robinson, Faith Sacher, Peter Schmitz,
Susan Riley Stevens, David Stradley, Tara Tagliaferro,
Ellen Tobie, Bill Van Horn, Leah Walton, Greg Wood

MARKETING

Director of Marketing and Public Relations **Ed Gilchrist**
Marketing Apprentice Kandra Bolden
Public Relations Apprentice AnnaBeth Crittenden
Box Office Treasurer **Rick Dougherty**
Assistant Box Office Treasurer Tom Brzozowski
Ticketing Services Manager **Mandy Targoff**
Associate Ticketing Services Manager Krissy de Groot
Ticketing Services Associate Matthew Morrell
Ticketing Services Apprentice Brooke Brehm
Senior Ticketing Service Agents Liz Childs, Megan Jones,
Liam Mulshine, Amanda Robinson, Zech Thompson
Tele-Sales Manager **Andy Burr**
Assistant Tele-Sales Manager Santina Marie Andretta
Senior Tele-Sales Agents .. Ray Archangel, William Burgess,
Omar Cameron, Shirley Carter, John Eichinger,
Nassem El, Kareemah Ferron, Richard Ginsberg,
Maria Guiana, Joseph Kramer, Andre Mack, Jill Owens,
Nickole Pernie, Keith Porter, Marie Riccui, Janet Sampson, Ethan Sudan, Sal Testa,
Rob Waldman, Elliot Waters, Hardie Wedeen

PRODUCTION

Production Manager **Joel Markus**
Assistant Production Manager Siobhán Ruane
Production Management Apprentice Megan Lampron
Stage Managers **Lori Aghazarian, Angela Cucco**
Stage Management Apprentices Michele Begley,
Rachel Piero
Studio 3 Stage Manager Meg Lydon
Studio 3 Run Crew Gina Guerriere
Technical Director **Brian Froonjian**
Assistant Technical Director Kyle Amick
Shop Management Apprentice Christine Phelan
Head Carpenter Jeremy Webb
Carpenters Mark Mason, Thomas Sisk, Tyler Shipley,
Zachary Laska, Thomas Cristaldi
Carpenter Apprentices Tyler Metteer, Carly Meyer
Scenic Charge Leslie Curd
Assistant to the Scenic Charge Sarah Ganek
Scenic Artists Radha Vakharia, Bridget Willingham,
Madeleine Smith, Raven Buck
Scenic Apprentice Jennifer Hiyama
Properties Manager **Scott Groh**
Properties Management Apprentice Carrie Chalfant
Head Props Charles Margies
Properties Artisans Kyle Hanahan, Tyler Shipley
Properties Apprentices Kathryn Blakeslee, Sarah Sindelar
Costume Shop Manager **Mary Folino**
Assistant Costume Shop Manager Rebecca Dwight
Costume Apprentices Olivia Ballard, Morgan Porter
Lead Dresser Deb Holloway
Dressers Alison Levy, Anya Loverdi, Sarah Greenstone
Stitchers Kayla Speedy, Sarah Mitchell,
Gretchen Ellis, Abigail Stenner
Wig Designer Gerard Kelly

Wig/Wardrobe Apprentice Amari Callaway
 Stage Crew
 Head Electrician Matthew Sanatore
 Head Props..... Valerie Bannan
 Head Sound Engineer Ryan Peavey
 Seasonal AssistantsNicole Rolo, Adam Orseck
 Stage Crew Apprentice Lindsay Drucker

Costume Stock Coordinator..... Katie Yamaguchi
 Animals handled by Rochelle Smith
 Rehearsal Pianist..... Chris Burcheri
 Dance Captain..... Billy D. Hart
 Child Coordinators C.J. Celeiro, Alex Bjornsson
 Doctors.....Jeff. Fam. Med. Assoc., Jeff. Otolaryngology



Actors' Equity Association (AEA), founded in 1913, represents more than 45,000 actors and stage managers in the United States. Equity seeks to advance, promote and foster the art of live theatre as an essential component of our society. Equity negotiates wages and working conditions, providing a wide range of benefits for its members, including health and pension plans. AEA is a member of the AFL-CIO, and is affiliated with FIA, an international organization of performing unions. The Equity emblem is our mark of excellence. actorsequity.org



UNITED SCENIC ARTISTS REPRESENTS DESIGNERS FOR THE AMERICAN THEATRE



MUSICIANS REPRESENTED BY THE AMERICAN FEDERATION OF MUSICIANS.



BACKSTAGE EMPLOYEES AND SCENE SHOP EMPLOYEES ARE REPRESENTED BY THE INTERNATIONAL ALLIANCE OF THEATRICAL STAGE EMPLOYEES. (I.A.T.S.E.).



The Director-Choreographer is a member of the STAGE DIRECTORS AND CHOREOGRAPHERS SOCIETY, a national theatrical labor union.

PROUD MEDIA PARTNERS FOR THE 2017-18 SEASON



NBC10 is proud to support the work and mission of Walnut Street Theatre, the oldest theatre in America. NBC10 is committed to delivering local news, information and weather for viewers throughout Greater Philadelphia, the Lehigh Valley, South Jersey and Delaware. Viewers turn to NBC10 for the most up-to-date breaking news and weather on a variety of platforms, including our newscasts, online at NBC10.com, the NBC10 app and across social media. Share photos of your visit to the Walnut Street Theatre with us! Using your NBC10 mobile app, click "See It, Share It" and post your pictures. Use our tag @NBCPhiladelphia.



Metro, Philadelphia's #1 newspaper, is proud to partner with Walnut Street Theatre, now in its 209th season, in supporting Philadelphia's artists and promoting art education in the local communities. Pick up Metro every Thursday for our Going Out section or read it online at metro.us.

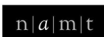

NATIONAL ALLIANCE for MUSICAL THEATRE

The mission of the Walnut Street Theatre Company is to sustain the tradition of professional theatre and contribute to its future viability and vitality. It does so through the production and presentation of professional theatre; the encouragement, training and development of artists; the development of diverse audiences; and the preservation and chronicling of its theatre building, a National Historic Landmark.



Walnut Street Theatre is a member of the Greater Philadelphia Cultural Alliance, Citizens for the Arts in Pennsylvania, the National Alliance for Musical Theatre, the League of Historic American Theatres and the Greater Philadelphia Chamber of Commerce.

Walnut Street Theatre receives support through a grant from the Pennsylvania Council on the Arts, a state agency funded by the Commonwealth of Pennsylvania.



Independence STARTS HERE!

Walnut Street Theatre acknowledges with appreciation Bryce's Catering Company (Wynnewood, PA) for their elegant catering of theatre events.

Accessibility Equipment, Training and Marketing provided by Independence Starts Here, the statewide cultural accessibility program of VSA PA/Amaryllys Theatre Co., jointly led in different regions in PA by cultural partners in that region. In Greater Philadelphia, Independence Starts Here is jointly led by Art-Reach, Inc.



VSA PENNSYLVANIA The State Organization on Arts and Disability

Support for Walnut Street Theatre's general operations provided in part by the Philadelphia Cultural Fund.

American Airlines is the official airline of Walnut Street Theatre.



ART-REACH



PLAYBILLVAULT.COM

WALNUT STREET THEATRE 23

THANKS TO OUR SUPPORTERS

Walnut Street Theatre wishes to express gratitude to the following individuals, corporations, foundations and government agencies for their annual contributions to America's Oldest Theatre.

Forrest Society (\$25,000+)

American Airlines
Sylvia & Harold Farrey[^]
Frank & Ramona Gwynn
Bernard Havard & Judy Capuzzi Havard*

Louis and Bessie Stein Foundation Fund #2
PECO
Pennsylvania Council on the Arts
Scott & Sharon Rankin

The Shubert Foundation
Stradley Ronon Stevens & Young LLP
Syde Hurdus Foundation
William Penn Foundation

Booth Society (\$10,000+)

AIG
Anonymous
Jeff & Janie Ferro
Matt Garfield*
The Hamilton Family Foundation
Horace W. Goldsmith Foundation

Independence Foundation
Gerry & Marguerite Lenfest
Lincoln Financial Foundation
M&T Bank/Wilmington Trust
Philadelphia Cultural Fund
Philadelphia Insurance Companies

The Rebecca Capuzzi Memorial Fund
Ed & Cyma Satell/
Progressive Business Publications
Shriners Hospital for Children –
Philadelphia
Vulcan Spring & Mfg. Co.

Barrymore Society (\$5,000+)

The ARAMARK Charitable Fund
Drs. James Byers & Stephanie Chuipek
Connelly Foundation
The Peter and Audrey Denton Fund
Gerald & Helga Finsen
Glenmede
Bob & Louise Harman*
Herman Goldner Company
R. Todd Ireland

Jane James
The Louis W. Fryman Scholarship Fund
Macy's Foundation
John & Janet Marsella, Jr.
Philip & Margaret Masters, Consultants
Chase & Susan McDaniel
Mr. & Mrs. Francis J. Mirabello
Richard A. Mitchell*
Maureen E. Molloy

David & Lyn Montgomery
The Mutual Fire Foundation
Pennsylvania Lumbermens Mutual
Insurance Company
Daniel & Wendi Ruddy
Jennifer Toll Schulman
James D. Scully, Jr. & Marlene Stoczko
Dr. & Mrs. Alan and Edye Twer
Walter & Gretel Hellendall Education Fund

Cushman Society (\$2,500+)

Anonymous (2)
Matthew & Megan Abbott
Susan Adamczyk
Dan & Reeva Benau
Gene & Joann Bissell
David S. Blum & Mark B. Woodland
Caroline J. Sanders Trust #2
John & Mary Conlon
Marian & Ken Disken
Frank Ferrante

Ernie & Misty Flurry
John & Elizabeth Gontarz
Steven I. & Genevieve Gross
The Hassel Foundation
Kathryn S. Hayes & Victor J. Tortorelli
Jack Miller Family Foundation
Sonya & Joseph Kelly
Ken & Elaine Kirby
Rosalie & Ben Lipitz
Joseph & Peter Lomax

Louis N. Cassett Foundation
Christopher & Michele Mahle
Edward[^] & Roberta Martin
Mr. & Mrs. Arthur Mattia
Robert Peter Miller
Mr. & Mrs. Edward J. Mitchell
Steven & Deborah Mongiardo
Network for Good
Stephen & Lucy Paccione
Ann & Lanny Patten

Pennsylvania Trust
Michael T. Piotrowicz
Roger & Kathi Smith
TD Charitable Foundation
Theatre Forward
Charles & Clarice Thum
UPS
Marion M. Walter
Joseph & Eileen Wawrzynek

Jefferson Society (\$1,500+)

Anonymous (3)
Dr. Sucha & Mr. Michael Asbell
Ash Family Foundation
Bruce C. Belzak
Dolores & Ronald Bowlan
Joseph & Suzanne Calabro
Bob & Cheryl Carfagno
George M. Chamberlain
Sandy & Joanne D'Orazio
Anthony & Laura Fiorenza
Rhoda & Louis Fryman*
Gary & Terri Fulwider
Larry & Nancy George
Mr. & Mrs. Charles L. Ginder
Charles & Dr. Mindy Goldberg Rose
Lynne Z. Gold-Bikin
Ron & Sandy Gould

Mr. & Mrs. John D. Graham
Jerry & Kate Hathaway
Ken & Nancy Hellendall
The Herman & Jerry Finkelstein
Foundation
Denise D. Hodgson*
Charles W. Horn, III &
Patrick M. Rumaker
Mr. & Mrs. Robert and
Elizabeth Hulitt
Karen & Joseph Israel
Mr. & Mrs. Jeremy Johnson
Tony & Jane Lane
Ginny & Gordon Lapinski
Liacouras & Smith, LLP
Frank & Darlene Lordi
Stephen E. Lore

Paul J. Marcotte & Karen A. Brown
Evalind Minor
Drs. Jonni & Roger Moore
Mario & Rosemarie Nicolais
Alan Jay Ominsky, MD &
Judge Marlene F. Lachman
John & Michelle Prevoznik
Linda Ralls
Mr. & Mrs. Vincent Redes and
Margan
Mrs. Edwin P. Rome
Marilyn S. & Robert M. Rubin
Joyce Seewald Sando
Ellen Schwartz & Jeremy Siegel
Kathy & Don Shannon
Bud & Betty Shapiro
Ronald, Leslie & Amanda Shur

Rita A. Silvestri
William R. Snell, Esq.
Harry E. Springfield, Jr.
Mr. & Mrs. Frank Stearns
Jesse W. & B. Lois Stuart
Mr. & Mrs. Donald C. Tantum
Mr. & Mrs. Richard T. Taylor
Mr. & Mrs. Jim Tholey
Lori & Robert Scott Uhl
Jim[^] & Stephanie Ward
Carolyn Bunny Welsh &
Harry McKinney
Joann White
Richard & Jocelyn Williams
Rachel & Brian Wilner
Richard & Diane Dalto Woosnam
Forrest & Kathy Warrell

Kemble Society (\$1,000+)

<p>The A Capella Project - Philadelphia* Anonymous (3) Actors' Equity Foundation Paul M. & Mary Lee Anderson The Ani Fiordimondo Scholarship Fund Aqua Sydney Beckett The Benevity Community Impact Fund, a fund of American Endowment Sidney & David Biddle Thorir & Erna Bjornsson Bradford White Corporation Brandywine Realty Trust Tracy A. Broomall Mr. & Mrs. Leslie R. Butler William & Joann Butler Anastasia Chryssosfos Commonwealth Land Title Insurance Company Virginia R. Cragg Drs. Michael Dabrow & Manette Fine Vic & Eva Dawson Nancy L. Dinsmore Joseph D'Orazio</p>	<p>Andrew, Amos, A.J. & K. Driban Dr. Charles & Mrs. Brenda Driben Mr. & Mrs. Timothy Duffy Robert J. Eberle Jr. William Faris Ray & Ruth Fausak Marilyn J. Faust & Keith Faust Rose Anne & Louis A. Fiore FMI Direct - Michael Formica Michelle Franklin Melvyn Freid Jack & Ellie Garfinkle Walter & Jayne Garrison James & Wendy Gerber Dr. & Mrs. Herbert I. Goldberg Patrick & Shelly Guise Mr. & Mrs. Roger Hallowell, Jr. Carolyn & Donald Hann Mr. & Mrs. Brian Hanna Lauren & Matthew Harrington Jim & Linda Hartz James & Claudia Haviland James Herman, Esq. & Brenda Lee Eutsler, Esq.</p>	<p>Robert Hess & Frances Sherr Julie & Jerry Jacobs Johnson & Johnson Family of Companies Ron & Sandy Johnson James T. Johnson, Sr. Jonathan, Kathleen & Stacy Ketcham Bowen J. Knarr, Jr. & Kate Sheldon LMC-Plasticsource Maureen Lord-Benson Mr. & Mrs. Marchioli Ruth & Jerry Mooney Thomas P. Obade, MD James & Laura O'Brien Hayler, Robbie & Meighan Osborn Dr. Renee H. Rollin Keith Schneck The Seixas Family William & Mary Simpson Martin & Cindy Spector Steven & Lynne Spiller Scott & Jennifer Sullivan Mark D. Sylvester* Marlene & Joe Testa</p>	<p>Ellen Tobie & Larry Gilberti John & Barb Ungerman USLI Peter & Viviana Van Deerlin Todd & Barbara Vanett Mr. & Mrs. Mickey Velez Dr. & Mrs. Anthony W. Villare Richard Volpe Mr. & Mrs. Paris Washington Kathryn West Thom Wiernicki Timothy & Leora Wile Victoria Werth & Kevin Jon Williams Debbie & Ron Wolf June & Steve Wolfson Ruth Anne & David Woolsey Karen & Doug Zegel</p>
--	--	--	--

Producing Angels (\$500+)

<p>Anonymous Howard Aaronson Drs. Ronald & Marcia Abraham Edward & Roseann Adamczyk Mr. & Mrs. James Ahlum Mr. Winfield E. Akeley In Memory of Dr. Charles Alexander Ms. Margaret M. Alford Mr. & Mrs. Raymond and Mary Alimenti Marylee & Stuart Alperin Albert & Patricia Atrosbus Lynda Barness Rena & Sam Barnett Mary R. Barry Florence & Ted Begun John & Linda Braceland Tim & Mary Ann Brammhall Mark D. Braverman Michael J. & Alice L. Brown Francis J. Brzozowski Thomas F. Brzozowski Yvonne & Bruce Burgess Daniel Bussinger C & M Novelties, Joseph J. Morgan Joseph & Angelina Candelore Elizabeth F. Casmas Mr. & Mrs. Carl Cenetti James Chapman John T. Chumbley & Carol Chumbley Dr. Todd & Wendi Cohen Daniel Comer</p>	<p>Mr. & Mrs. Robert H. Cook Mr. & Mrs. Alan Craig Karen Crane Kimberly & Walter Cwietniewicz John & Christine D'Alessandro Peggy & Dick Danziger* Mr. & Mrs. William P. and Susan P. Degler Frank DeMonaco Susan Domstein & Gary Deutsch Richard Dougherty Helene Ehrlich-Cohen & Marc Cohen Paul & Janet Engstrom Mr. & Mrs. N. Fenimore, Jr. Kolman & Suzan Fine Josie Fischer Gerald & Jean Frank Rick & Julie Frost Susan M. Garber Al & Luci Giagnacova Valerie & David Gladfelter Don & Carol Gleiden Gail & Samuel Goldstein Radha & Hari Gopal Edward V. Grattini Greater Philadelphia Cultural Alliance David R. Griscom & Berminna Solem Joe & Otti Hallinan Sandra & Joel Haness Noel Harbist Barbara R. Hartenbauer Jennifer Hartey</p>	<p>Lynda & David Herendeen Tom & Paula Hollencamp Jerry Hook & Jacqueline Smith Joy Horwitz in honor of Frank Mirabella, Esq. Tom & Joyce Hawley Bruce & Alice Hudson Mr. Lee H. Hudson Mike & Betty Hummel Eveline T. Hunter Thomas & Karen Hyers Charles Intenzo* Kevin & Fran Jardine Tom & Sue Jordan Marcia & Ned Kaplin Ginny & Len Karabell George Kelley Mr. & Mrs. Robert Kennedy Alan & Henrietta Kiel Gerhart & Anne Klein Charitable Fund Sherrie & Nelson Klein Peter & Joyce Klugherz George F. Koch, Jr. & Santo A. DiDonato Mary Kozar Brian Kurtas & Jason Ketelsen Ms. Mary H. Ladd Christine & Oscar Laskin Andre Beckett & Todd Levin Philip E. Lian & Joan L. Mueller Carol & John Little Tinker Lonergan & Dave Johnson</p>	<p>Terry Loscalzo Lee & Lauri MacMinn Lana & Linda Marcinak Joseph & Margaret Martelli Mr. Patrick McGinley Jill & Sharon McGlinchey Pat & Harold McIlwain Laura & Marc McKenna Paul & Karen McLamney Rick & Daria Meehl Miriam & Stan Meltzer Jeanette & Richard Merion Ms. Kyle Anne Midkiff Don & Sue Miller in memory of Lynda S. Flink Dr. James K. Miller Anne Marie Mockus Rick Moog & Pat Martin Mr. & Mrs. Paul E. and Dorothy Morse Jr. Kenneth Morton Gerry & Brenda Mullane Christine Mundt Lisa & Tom Murphy Francis & Loretta Nichols Deborah Ott & Angel Maccasieb Lucy Pierre Marcia & Don Pizer Dorothy Haas Prais Prudential Foundation Wayne & Karen Ranbom Bruce & Cindy Rangnow</p>	<p>Juanita & Pete Ricchiuti Mr. Daniel Rice Christopher Ritchie Drs. Brad & Elizabeth Robinson Sally & Edwin Rosenthal Mr. & Mrs. Robert K. Roush, Jr. Mary & Paul Rutter Stephen M. Sader Mr. & Mrs. R. Sampson Rebekah Sassi & Kirk Berlenbach Mr. & Mrs. Irving Sconlick Ann Seiberlich David & Joanne Shaffer Mr. & Mrs. Alex D. Shalowsky Mr. & Mrs. C.A. Sherman Rowland & Elaine Smith Bill Spencer Dave & Chris Stanton Al & Mary Ann Stevens Sherry & Ted Strand Dr. Josephine Templeton John & Victoria Turlik Meryl Udell & Kelci Mr. & Mrs. Michael B. Walsh James & Kathleen Walters Brian & Jessica Watterson Alan Wender The William Goldman Foundation David & Kathleen Wojcik Faith & David Wolford</p>
---	--	---	--	--

Directing Angels (\$300+)

<p>Anonymous (3) M. Faith Angell & Kenneth Carobus Mr. & Mrs. Sheila and Tod Archambault Mr. & Mrs. Charles Barnard Ellen E. Barrett Dr. & Mrs. Kenneth J. Basalik Mr. & Mrs. Robert Bowers Maureen Beatty Don & Lynn Bechtel Elinor Beier Bruce & Linda Bengtson</p>	<p>Lori Berk Beaty Bock & Jonathan Miller Janet, Dan & Jacob Boris Bredhoff & Kaiser, PLLC* Mary Jane Breen Theresa Brennan David & Janet Breskman Mr. & Mrs. Thomas E. Brightman Carol E. Brown Mr. & Mrs. James Brown Jim & Mary M. Bullion Wanda M. Bullion & Jessica Bullion</p>	<p>Marilyn R. Burgin Diane M. Camp Mayar & Mrs. Edward Campbell Michael & Susan Carduca Betsy Carlson Edward & Dorothy Carter Leslie Cassoff Ms. Nancy L. Cervino Harvey & Jan Chanin Mr. & Mrs. Dale E. Choate Allan & Rose Coletta Commercial Gasletts</p>	<p>Mr. & Mrs. Albert Crescenzo Lance Curley Stephen & Sandy Daukaus Mr. & Mrs. Kevin Deal Thomas Delle Donne— Optima Cleaning System Mr. & Mrs. Joseph P. Denny Dick & Carol D'Eustachio David M. & Susan Y. Devor Mr. James V. DiToro, Jr. Lee Dittmar Richard Dobrowski</p>	<p>Michael & Laurie Dubyk Mr. & Mrs. Melvyn Efron Arthur & Eileen Etchells Exelon Foundation Matching Gift Program Anne Fanslau Paul & Judy Farber Alexis Gerard Finger Bill Flannery Automotive Joel Fleisher Gloria Ford</p>
---	--	--	---	--

The Fox Foundation
in memory of Rex & Carol Fox
Karen Fry
Marie H. Garfield
Dr. & Mrs. Robert J. Geller
Stephen Gift
Chris & Margie Giles*
Mr. & Mrs. Nicholas Giordano
Arlene Goldberg
George & Jackie Goldstone
in memory of Dina Michelle
Goldstone
Mr. & Mrs. Robert Goodman
Dr. Marcia & Dr. Alexander Grande, III
Michael & Dawn Grasso
Francis R. Grebe
Ina & Earl Gross
Dr. & Mrs. Hammer
Tom & Rosemary Hampton
Constance T. Happersett
Herb & Gayl Henze
Connie L. Hewitt
Jack & Marilyn Hines
Victoria Hippie
Alicia & John Hlywak
Mr. & Mrs. John R. Hogan
Frank Houston
Robert & June Hudson
Jim & Carol Hunsicker
Tom & Jo Hyden

Deborah Iacovone Lord
Ginny & Frank Jackson
Dr. & Mrs. Gerard Johnson
Homi & Shireen Kapadia
Thomas Kay
Nancy Keiser
Paul Kelly, III & Kate M. Harper
Elizabeth Kennedy
John Kerr
Mr. & Mrs. W.A. Kline
Dr. & Mrs. Sylvester Kohut, Jr.
Talbot & Charlotte Kramer
Richard & Audrey Krijit
Harry & Stacy LaBelle
Ms. Abbie Lampe
Dr. & Mrs. Scott Landvatter
Earl W. Laney
Joe & Andrea Leahy
Dr. Howard R. Levy
Robert & Sharon Long
Stephanie Long
Reaves & Francis Lukens
Boyd & Judith Mackleer
Julia Maguire
Dr. & Mrs. Harry E. Manser, Jr.
Mr. Robert Marcinkowski
Laura Markowitz & Steven Miller
Wayne Marquardt & Chris Tadeo
Mr. & Mrs. Joel Martin
Mr. Vincent Massimiano

Anonymous (13)
Gerry Abelson & June Idzal
Virginia & Louis Ackler
Linda J. Andersen
Elizabeth Avery
Mr. & Mrs. James Bacon
Arthur & KC Baldridge
Dr. Michael Barnett
Neal & Sandy Barnett
Charles & Rosemary Barton
George Basile
Ronald & Joyce Bayer
Patricia & Joseph Beach
Ed & Kim Beaver
Caoimhe Beil
Cathy Benene
Ruth Ann Bice
The Biles Family
Barbara & Brian Binney
Ken & Marie A. Bishop
Kerry Bluestein
Mr. Harris Back
in honor of Denise Hodgson
Wendy B. Boer
Mike & Natalie Bolinski
Henry & Shirley Bowen
Barbara Brady
Mr. & Mrs. Ronald Brajkovich
Laurel Brennan
Mrs. Gerry Bresan
Peter & Jane Bridge
Broadview Kitchen & Bath
Alexandra & Andrew Brock
Mr. & Mrs. Jay Brown
Chuck & Jill Brownmawell
Ms. Catherine Brownell
Kathleen & Gary Buchanan
Mr. & Mrs. Ed Burdall and Sons
Mr. & Mrs. Christopher Burks
Mr. & Mrs. Bransby and
Margaret Bushay
Dr. & Mrs. Carl Byck
Gerard & Nancy Callan
Donnamae Camm
Mary Campanell
David & Barbara Carlin
Fred Carpenter & Carol Borzumato

Wendy & Joseph Casillo
William Cassel
Jennie Castaldo
Margaret Castor
John & Marguerite Celani
Mary Chalmers
Dr. Barbara Chamberlain
Clay & Kristie Chandler
Catherine Chupek
Mr. & Mrs. Philip Claxton
Mr. Ralph Clemmer
Mr. & Mrs. Peter and Jane Cohen
Robert & Deborah Cohen
Stephen D. Cohen
Ms. Joelle Connors
Mr. George Cooper
Robert & Gianna Cranston
Richard & Diana Crean
Donald Crist
Patricia Critelli
Tom & Sue Crop
Stefania Crum
Malachi & Olivia Cunningham
Jeffrey Czarneci
Sophie & Robert D'Agostino
Elizabeth Dale
Stephen Dante & Karen Fung Dante
Mary Dauphinais & Thomas Kenney
Mr. & Mrs. Anthony De Titta
Mr. & Mrs. James P. Deckard
Gail W. Dillon
Lisa & Donald Dissinger
David Dondora
Mr. Randy Donovan
Henry Doran
Mr. Brian Doughy
George Drach
Janet Driscoll
John & Claudia Dustin
Gary & Marlene Dworkin
Mary Jane Eckardt
Gail Ehrlich
Maryann Eisenhart
Steve Eisenstein & Lisa Longo
Drs. Bruce & Toby Eisenstein
Marie & James Ely
Jean Berg Eselgroth

Directing Angels, cont.

Mr. & Mrs. Steve Mazda
Hlene Wolf McCaffrey
Jeffrey & Brenda McCoach
Stu & Sandy McGee
Merck Partnership for Giving
Frances Miller
Joseph E. Miller, Jr. Family
Alex Madal
Patricia M. Moore
Hermann & Barbara Moser
Dr. & Mrs. Richard and Bonnie Moses
C. Raymond Nelson
Mrs. Linda O'Malley
Mr. & Mrs. Thomas O'Reilly
Lynn Owen
Mr. & Mrs. Thomas and
Elizabeth Pack
Mrs. Joan Palitz
PCA Industrial & Paper Supplies, Inc.
L. Stephan & Rochelle Perchick
Wayne & Maria Person
Mr. & Mrs. Steven B. Pinsky
Drs. Domenic & Dorothy Pisano
Robert & Anne Pritchard
Mary Prychka
Anna Simpson Pullar
Joseph & Jan Quill
Thomas Quinn &
Susan Nicodemus Quinn*
Mr. & Mrs. Thaddeus Raczkowski

Kurt Reichert
Kevin & Jane Roach
Ann Robinson
Paul V. Robinson
Deborah Rodia
Mr. & Mrs. Robert Rosenbaum
Mr. Arnold Rovner
Janet Rush
Dr. Ronald & Parissa Saffar
Joyce & Seth Schulman
C. H. Schwertner
Evelyn Scudder
Joanne Shaw, Frank Shaw &
Mulzina Carty
Dick & Maria Shroy
Adam & Christine Sigal
Marsha M. Silverstein, M.D.
Ronald M. Silverstein
James L. Smith
Michael & Christine Smith
Robert Snow
Mr. & Mrs. Jason Sorgini
Mary Ann & Bill Stanczak
Mr. & Mrs. Donald Staudt, Sr.
Paul & Judy Stavokas
Mr. & Mrs. Domenic Stellato
Houston Tagle
Mr. & Mrs. Peter Tallman
Patricia & Jennifer Taub
Mr. & Mrs. Sylvan Taub

Wayne Tobolski
H. Selwyn & Judith S. Torrance
Mr. & Mrs. Scott and Jane Uhr
Dr. & Mrs. Ronald E. Unshold
Warren Uzialko
Sarah & John VanBuren
Joseph & Sandra Vasta
Law & Hella Volgenau
Thomas Wodas
Margot Waitz & Gordon Manin
Dr. Valaida S. Walker
Jeff Walsh & Mark Klingensmith
Joseph R. Waters
Raymond & Elizabeth Weddington
Dania Welchoff
Mr. & Mrs. Howard White
Mr. & Mrs. G. V. Willman and
"Great"
David & Karen Winning
Thomas & Betty Jean Wissinger
Judith & Fred Young
Mr. Robert Young
Sandra Zarodnansky
Susan & Kevin B. Zebrowski
Mr. & Mrs. Leon Zmrozcek
Ms. Nancy Zwick

Benefactors (\$200+)

William Evans
Ms. Joan M. Farkas
Anne M. Farrington
Judy Featherman, Ed. D.
Maria A. Feeley
In memory of Mary Blair Fields
Leona Fieszt
Mark & Fay Fisher
Patricia & Kevin Fisher
Mr. Jim Fitzgerald
Cheryl & John Foff
Mr. & Mrs. C. D. Forney
Mr. & Mrs. Kenneth Frank
Drs. Barbara & Len Frank
Elizabeth Freeman
Margaret Fretz & Gerald Heckmann
The Friedenthal Family
Martin & Jane Friedman
Stephen & Marian Galer
Mary Gallagher
Mr. Robert Garrett
William & Alice Garvey
Mr. & Mrs. Barry H. Genkin
Bill & Gini Giambalista
Maryanne Giampapa
Sven Giampapa
Barbara Gilbert*
Mr. Stanley Ginsburg
Joan Gmitter
Arlene Goldstein
Dan Galoveyko
Stanley Gondek
Ms. Jennifer Goodbinder
Mrs. Edward J. Goodman
Dr. Priya Gor & Dr. Darius Sholevar
Fred & Sue Gordon
Anita L. Grashof
Mr. Alan Greenberg
Rae Greenberg
Jessica Greenfield in memory of
Helen M. Powers
Mr. & Mrs. Michael and Linda
Greenstein
Eleanor Griboik
Mr. & Mrs. Benjamin Griffith
Steve Griffith
Tom Guida

Judith Guise
Duane & Bernie Gustad
Dr. Kenneth Hallowan
Clara Hall-Black
Mr. & Mrs. John Hammer
Judy A. Hansen
Dr. John A. Harmon
Susan M. Harmon, Esq.
Rev. William D. Hartman
Douglas Hawley
Mr. & Mrs. Thomas Hemphill
John & Merrill Henley
Nancy Hezlick
Susan Hobbie
Sam Howe & Dodi Fordham
Cora Huntzinger
Harold Hurwitz
Kathy & Dave Hychalk
Gwen Iller
Dr. & Mrs. Geza Incze in memory of
Robert I. Incze
Joe & Cathy Inverso
Dr. & Mrs. Stanley R. Jacobs
Suzanne Janson
Dr. & Mrs. Edwin A. Jensen
Deborah J. Jones
Bert & Connie Jones
Kathryn Keithley & Jill Dittan
Dennis Keleshian & Chris Dostal
Rev. John J. Kelly
Mr. & Mrs. John W. Kemble Jr.
John Kennedy, Jr.
Paul Keweleber
Lois Khatchadourian
Ms. Lynn Kinkade
Wayne Klotzbach
Charles S. Kroathe
Marie Knup
Michael Kolczynski
Dan & Diane Kolodziejski
Bruce & Jean Kraeuter
Joseph & Kathryn Kraher
Vivienne & Charles Kramer
Mrs. Suzanne Kratz
Holly Krause & Family
Goncer & Selma Krestal

Mr. & Mrs. Douglas Kriebel
Mrs. Esther Kurtz
Howard & Pat Kyser
Mary Landherr
Karen & Robert Landman
Charles & Lucinda Landreth
Joan & Marc S. Lapayowker, MD
Tom & Judy Leidy
Harry & Carol Leopold
Deborah Lewis & Leon Dayan*
Craig & Stephanie Lewis
Mariya Leyderman of
Red Lion Elementary
Dr. & Mrs. Harold Lightstone
Linn One Hour Cleaners, Inc.
Lynn & James Litzke
Edward & Lucinda Longazel
Mr. & Mrs. Ted Lotz
Mr. & Mrs. James Love
Richard & Kathleen Lowry
Larry & Barbara Lukin
Marie & Bill Magee
Joe & Olena Maloney
Mr. & Mrs. Jeffrey Mannings
Greg & Kathy Martin
Judith Martin
Mary Beth Martino
Marvin Mashner
Anthony Matteo
John & Mrs. Mattioni
Mr. & Mrs. Henry Mazzoni
Ken Cenci & Nora McElean-Hopson
John & Erma McEwen
Mr. & Mrs. Thomas H. McGann
Frank & Carolyn McIntosh
Ms. Elynn McMullin
Donna McNeil
Dr. & Mrs. James Meadowcroft
Jeffrey Melton
Stacy & Richard Merkin-Eden
Rev. & Mrs. Raymond and Deborah
Merrweather
Annette Meyers
Lisa Meyers
Mr. & Mrs. Antonino Micela
Carol Micklin
Mary Middleman

Benefactors, cont.

Jim & Mary Ann Miles
 Arthur P. & Marjorie L. Miller
 Herbert G. Miller, Jr.
 Stephen & Maria Mockbee
 Munchkins of Oz
 Mr. Stephen Negro
 Gene & Sally Nicholls
 Harvey & Sylvia Nisenbaum
 Roland Noreika
 Suzanne V. Norris, Realtor
 Mr. Walter Norris
 Donna & Seymour Nowicki
 Mr. & Mrs. R. Lynn Oakes
 Tom & Jennifer O'Brien
 Mr. & Mrs. Stuart Ockman
 Jeremy & Sandy Oliver
 Rick Osman
 Mr. & Mrs. Lawrence Parish
 Drs. Steven & Catherine Parrillo
 Mr. & Mrs. Joseph Pasquarello
 Joe & Selma Pastor
 Mr. & Mrs. David C. Pate
 Dr. & Mrs. Bernard & Joy Pekala
 Penn Jersey Building Maintenance
 and Window Cleaning
 Mary Lynn Penn
 Mr. David B. Penske
 Dr. Maria Perez-Navarro
 Douglas Perham
 Margaret Perryman & Bill Benton

Ruth Peters
 Marie Therese Piccioni
 James L. Pierson
 Mr. & Mrs. Martin Pley
 Ms. Frances Plinsky
 Patricia H. Polinsky
 Mrs. Judith Porter-LoBue
 Debra Quinn
 Diana & Philip Racobaldo
 David & Neva Rathbun
 Patricia Rayfield
 Mr. Martin Redman
 Mr. & Mrs. Grahame P. Richards
 Dr. & Mrs. Melvyn Richter
 Betsy C. Ricks
 Carl & Donna Robinson
 Janice Robinson
 Dr. Mitchell Rodman
 Robert Roehr
 Adam Rogers
 Mr. & Mrs. Albert Rohrman
 Bill Rose
 Mr. & Mrs. David Rosen
 Leonard M. Rosenfeld
 Mr. & Mrs. Robert Rosenshine
 Ron & Eileen Rothrock
 James & Aldona Rubillo
 John & Peggy Sabo
 Phillip Sager
 Arthur & Marie Salvagno

Alan & Linda Sanders
 Edward Schamlikow
 Mr. Gerald Schatz
 Dr. & Mrs. Schneider
 Dr. & Mrs. Ira Schwartz
 Carol & Gregory Scott
 Gil & Michelle Segal
 Eddy & Sallie Seger
 William & Nancy Seibert Jr.
 Lela B. & Don S. Seidel
 John & Mary Grace Senatore
 Mr. & Mrs. Carl Sensesig
 David & Claire Service
 In memory of Linda Sheedy
 John Sheidan
 Carol & Douglas Sherwood
 Ron & Naomi Shestack
 Robert Shumelman
 Thomas & Cindy Sidrane
 Nancy & Alan D. Silverman
 Arlene Glenn Simolike, Esq.
 Gail & Larry Simon
 Barry & Sandra Singer
 Susan Sjostrom
 Brenda Smith
 Bonnie & Steven Snyder
 John & Christine Sommer
 Dorothy Sopp
 Robert & Nancy Spalding
 Eric Spare

In memory of Ilene Spector
 John Spielberger
 Ms. Anna M. Sprows
 Joan S. Stafford
 Mrs. Allie F.B. Stanford
 Mr. & Mrs. John F. Stangl, Jr.
 Glenn & Megan Stanton
 Drs. Arthur & Sherry Starr
 Billie Stein
 Jerry Stein
 Edward & Joyce Stoeber
 Alice Stoll
 Bruce & Sue Stone
 Mr. & Mrs. Richard Stoudt
 Dr. & Mrs. Richard Streeter
 Mr. & Mrs. Daryl & Linda Stull II
 Mary Summers & Rogers Smith*
 Steven Sutton & Monica Sutton
 Mr. & Mrs. Jack and Barb Thomas
 Donald Tihansky
 Beverly Thomsen
 Mr. & Mrs. John Tamaselli
 Susan & Robert Tritbit
 Nicholas & Judith Troiano
 Marie Tucci
 Robert & Olive Turnipseed
 Kathy Valla
 Roger & Eleanor Vanderklok
 Mr. & Mrs. Carmen Vecchio

Donna Visiali & Cesar Silebi
 Walter Vogler
 Margaret & Rick Volpe
 Janine Voudouis
 Michael Wacey & Elaine Jenkins-
 Wacey
 Mr. & Mrs. Frank and Doris Walker
 Nelvin Lee & Stephen Walker
 James & Maria Wallace
 Kenneth Walling
 John & JoAnn Walsh
 Beau & Valerie Walton
 Kenneth & Regina Watson
 Mr. & Mrs. Robert and Lucinda
 Weiner
 Joseph & Carol West
 Russ & Carol Whitman
 John Wiley
 Ms. Ann J. Williams
 Kurt & Terry Williams
 Rick & Sandy Williams
 Marian M. Wolfert
 Eileen G. Wood
 Amin & Nicole Zaman
 Gloria Zingaro, Todd & Nicholas
 Welch
 Eileen & Don Zolatorofe^

^ deceased

In Kind

12th Street Gym
 Courier Post
 METRO Philadelphia

MORE-FM
 NBC 10

Philly Weekly
 REAL106.1

The Philadelphia Inquirer
 WRTI

Walnut Street Theatre graciously acknowledges additional supporters of the annual Angels Campaign online at WalnutStreetTheatre.org/support/ways-to-give.

*Includes a donation made to The Rebecca Capuzzi Memorial Fund, The Ani Fiordimondo Scholarship Fund, or the Len Karabell Memorial Fund.

For more information on ways you can support the arts and educational programs at Walnut Street Theatre please contact the Development Office at (215) 574-3580.

Walnut Street Theatre would like to thank
 our lead corporate sponsor of Annie

**STRADLEY
 RONON**

for their many years of generous support
 of our artistic and educational programs.

For information on how you or your company can contribute
 to the successes of America's Oldest Theatre
 please contact Marquez Andrews,
 Associate Director of Development
 at (215) 574-3550 ext. 505.